

Syracuse University

SURFACE at Syracuse University

Institute for Veterans and Military Families

Institutes, Research Centers, and Campus
Groups

2021

2013 MilSpouse Survey on Employment: What We Heard

Institute for Veterans and Military Families at Syracuse University

Follow this and additional works at: <https://surface.syr.edu/ivmf>



Part of the [Military and Veterans Studies Commons](#)

Recommended Citation

Institute for Veterans and Military Families at Syracuse University, "2013 MilSpouse Survey on Employment: What We Heard" (2021). *Institute for Veterans and Military Families*. 394.
<https://surface.syr.edu/ivmf/394>

This Data Brief is brought to you for free and open access by the Institutes, Research Centers, and Campus Groups at SURFACE at Syracuse University. It has been accepted for inclusion in Institute for Veterans and Military Families by an authorized administrator of SURFACE at Syracuse University. For more information, please contact surface@syr.edu.



WHAT we HEARD



WHY THIS SURVEY IS IMPORTANT...

noticeable **GAP** IN UNEMPLOYMENT RATES

BETWEEN ARMED FORCES SPOUSES AND THEIR CIVILIAN COUNTERPARTS

UNEMPLOYMENT RATES BETWEEN ARMED FORCES AND CIVILIAN SPOUSES

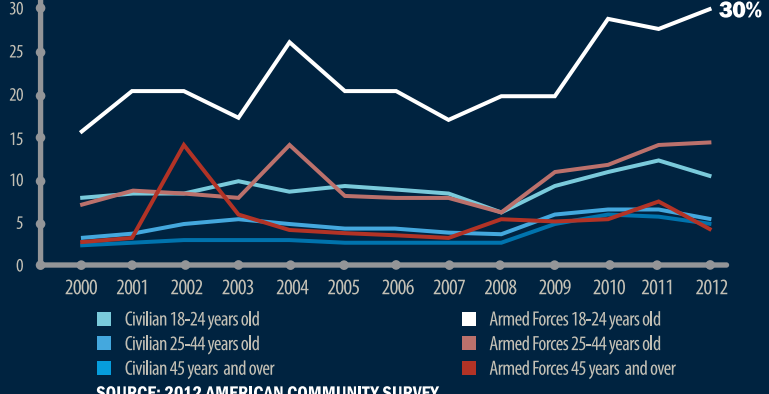

SOURCE: 2012 AMERICAN COMMUNITY SURVEY

MEET TODAY'S MILITARY SPOUSE



The average military spouse is **FEMALE, 33 YEARS OLD, HAS SOME COLLEGE** or bachelor's degree and more likely to **HAVE CHILDREN IN THE HOME**. She is less likely to be employed and **MAKES ABOUT 38% LESS** than her civilian counterpart. Her service member has been deployed on average a total of **24 MONTHS**.

UNDEREMPLOYMENT

90 PERCENT

of responding female spouses of active duty service members are **UNDEREMPLOYED***

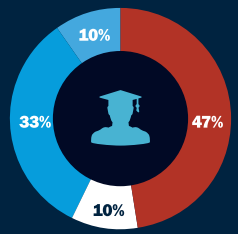

UNDEREMPLOYMENT*
■ Both education and experience
■ Education
■ Experience
■ Neither education nor experience

*Possessing more formal education/experience than is needed at their current/most recent position

UNEMPLOYMENT

TOP 5 REASONS FOR NOT WORKING

- I could not find work that matched my skills/education level **28%**
- I cannot find work flexible enough to accommodate my spouse's schedule **17%**
- I want to be able to stay home to care for my children **11%**
- I have child care problems (e.g., too costly, lack of availability) **11%**
- I am preparing for/recovering from a PCS/move **10%**

60 PERCENT

indicated that their **EMPLOYER** has no specific **MILITARY SPOUSE RESOURCES**



29 PERCENT

have been denied **UNEMPLOYMENT BENEFITS** in the past year

55 PERCENT

indicated that it was **DIFFICULT** finding their current/most recent job

85 PERCENT

indicated that, in general, it is difficult for **MILITARY SPOUSES** to get hired

TOP 4 DESIRED RESOURCES IN WORK PLACE

- Scheduling/Telecommuting **23%**
- Educational Opportunities **18%**
- Childcare or Assistance Finding Childcare **16%**
- Military-Affiliated Employee Club/Organization **14%**

LICENSING

50 PERCENT

Indicate that their chosen career field requires some sort of **licensing or certification**

- 73%** Licensing/certification for their chosen career field requires renewal/reissuing after a PCS move
- 51%** Had problems or delays in renewing/reissuing license or certification
- 40%** Had problems or delays in renewing/reissuing license or certification one or two times
- Average cost to renew state licensing or certification **\$223.03**

VIEW THE FULL REPORT AT: VETS.SYR.EDU/MILSPOUSERESULTS

A SURVEY BROUGHT TO YOU BY:



WHY THIS SURVEY IS IMPORTANT...

noticeable



GAP IN INCOME

BETWEEN ARMED FORCES SPOUSES AND THEIR CIVILIAN COUNTERPARTS

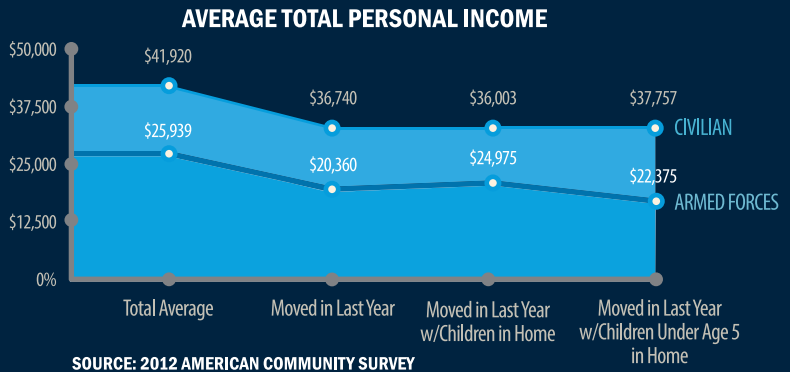

EDUCATION

66%

completed education while their service member was on **ACTIVE DUTY**



how many schools TO COMPLETE EDUCATION?

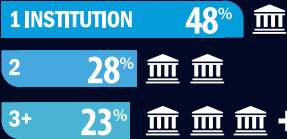

where EDUCATION IS COMPLETED



17 PERCENT currently in school
32% had problems transferring academic credits

INCOME BY EDUCATION LEVEL

TOTAL PERSONAL INCOME BY EDUCATION LEVEL

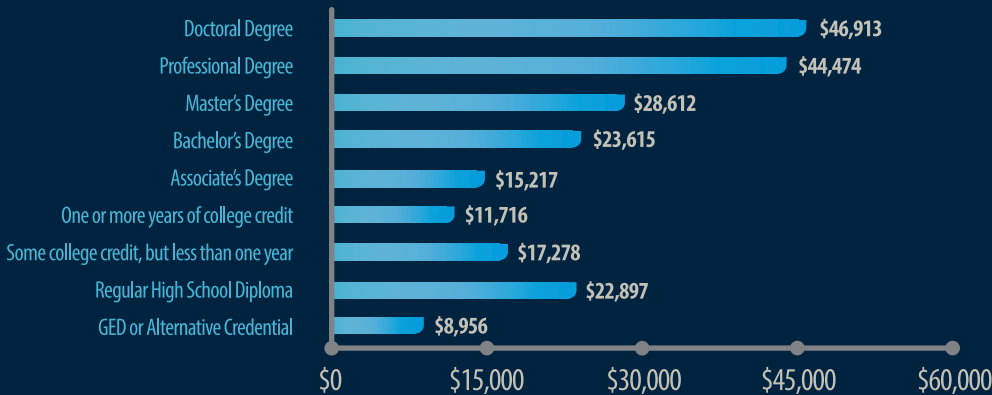

79 PERCENT made a **PCS** move across state lines or abroad in the past 5 years

60% HAVE LIVED IN A DIFFERENT GEOGRAPHICAL LOCATION THAN SPOUSE **WHY?**
TOP REASONS

- Deployment/Family Separation
- To maintain a career after PCS move
- Lack of employment opportunities in spouse's location
- To maintain enrollment in educational program/training
- Familial obligations
- Educational program
- To afford student loan payments/student obligations

PCS

PCS MOVES AND EMPLOYMENT CHANGES OVER THE PAST FIVE YEARS

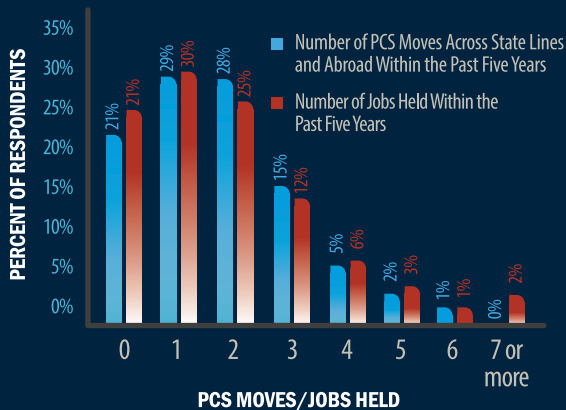

DURING/AFTER PCS MOVE military provided resources on

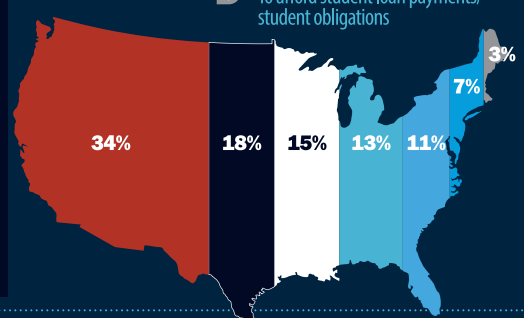
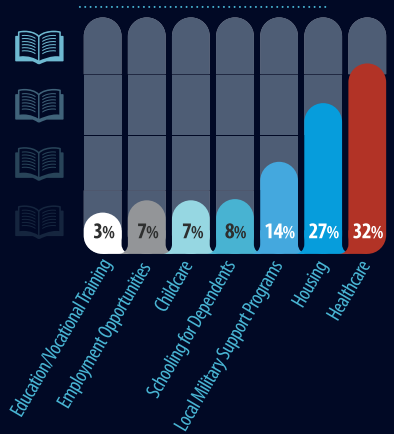

VIEW THE FULL REPORT AT: VETS.SYR.EDU/MILSPOUSERESULTS

A SURVEY BROUGHT TO YOU BY:

