

Syracuse University

SURFACE

Architecture Senior Theses

School of Architecture Dissertations and
Theses

Spring 2009

Euro

Ryan A. Doyle

Follow this and additional works at: https://surface.syr.edu/architecture_theses



Part of the [Architecture Commons](#)

Recommended Citation

Doyle, Ryan A., "Euro" (2009). *Architecture Senior Theses*. 125.

https://surface.syr.edu/architecture_theses/125

This Thesis, Senior is brought to you for free and open access by the School of Architecture Dissertations and Theses at SURFACE. It has been accepted for inclusion in Architecture Senior Theses by an authorized administrator of SURFACE. For more information, please contact surface@syr.edu.



Ryan A. Doyle

fluctuating



constant

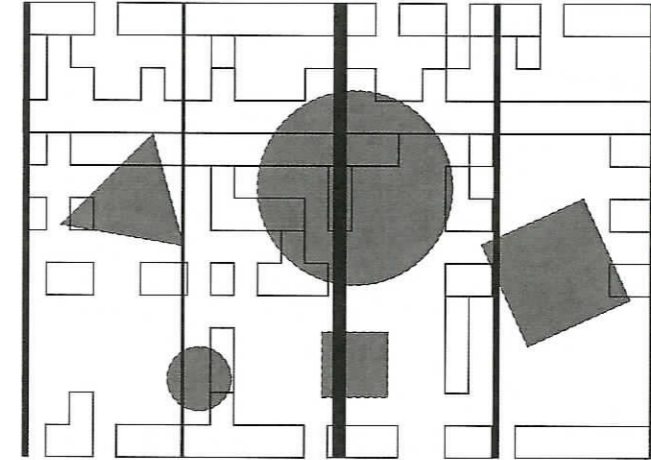

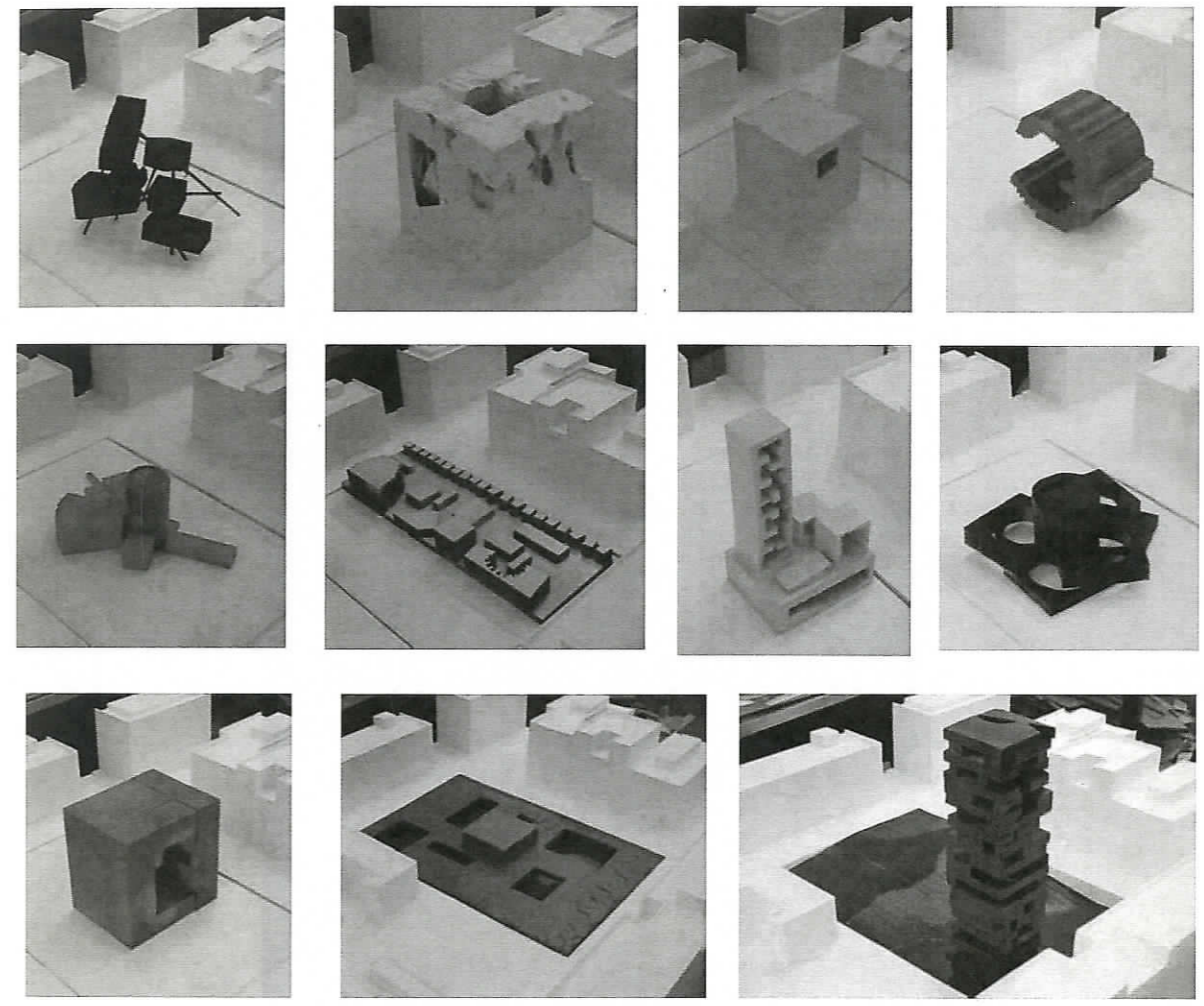
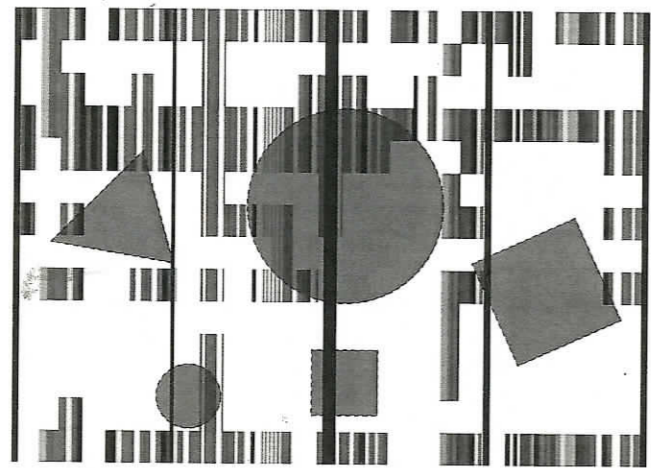

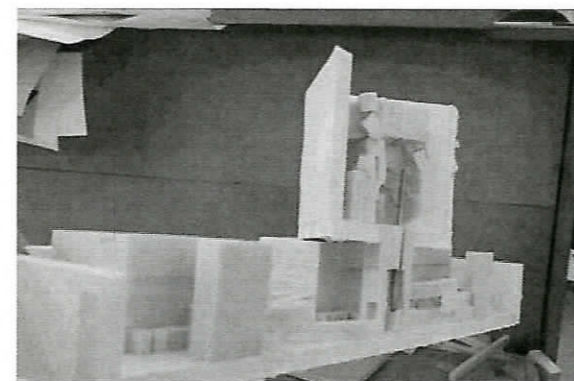
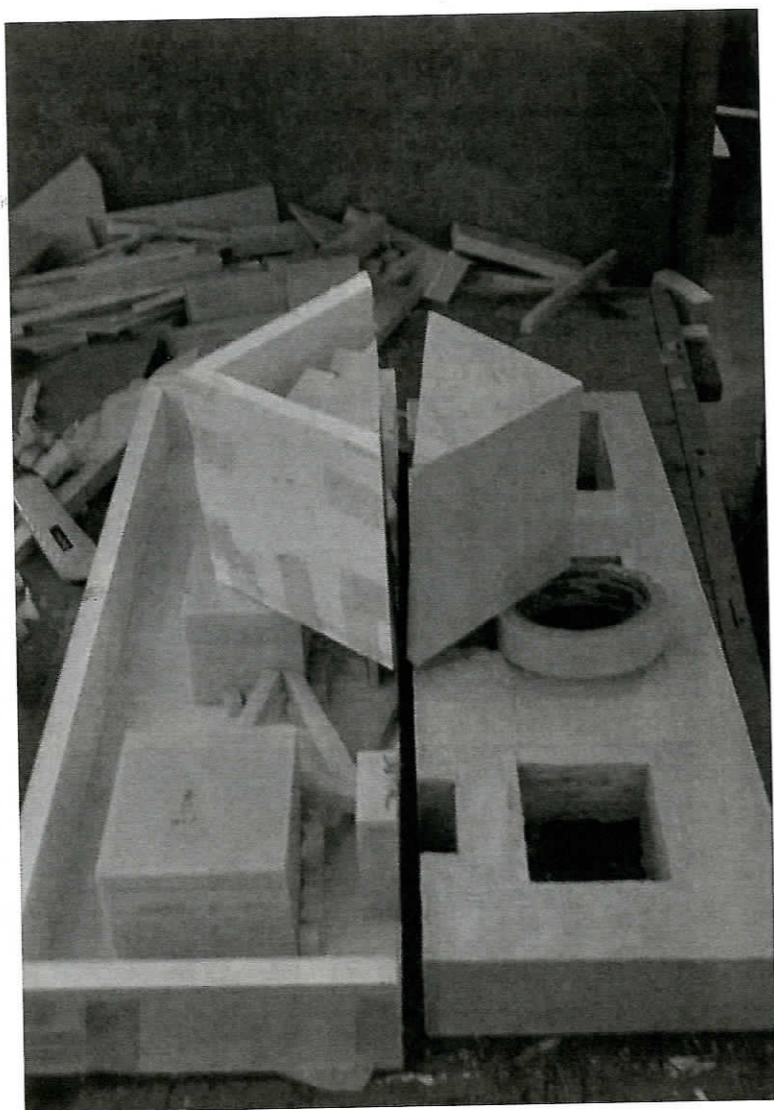

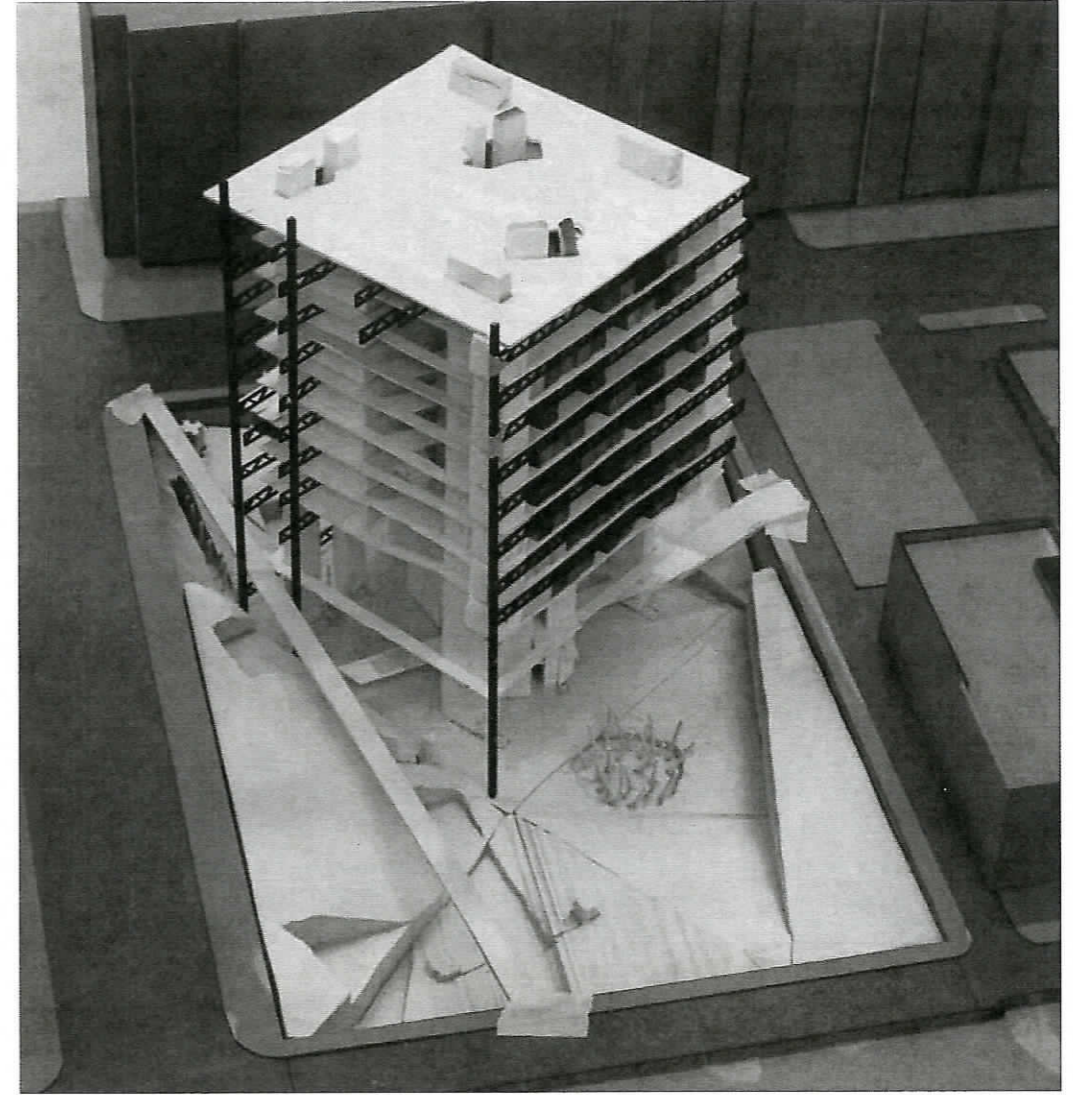
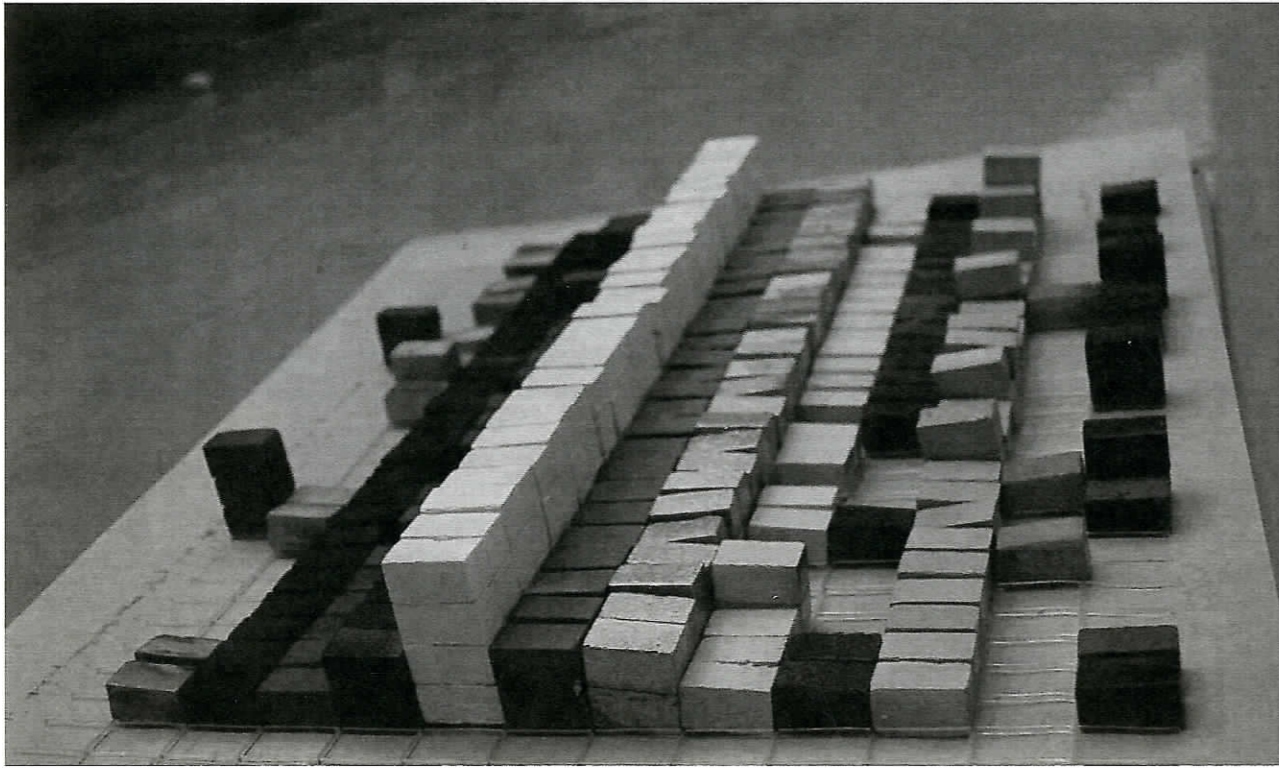
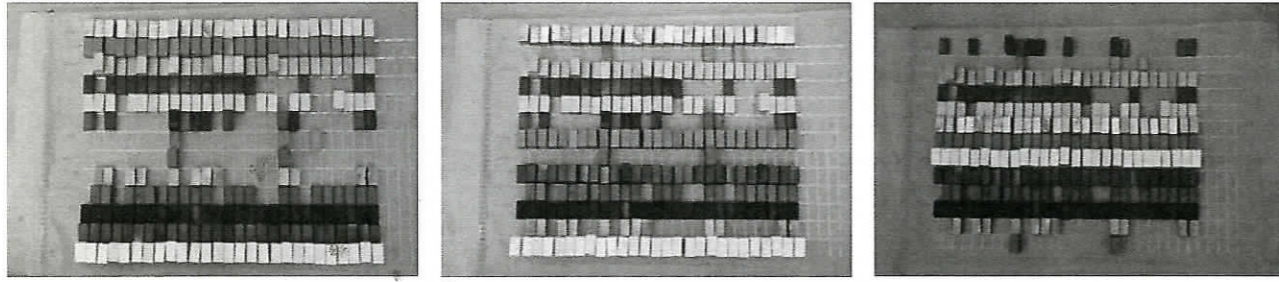

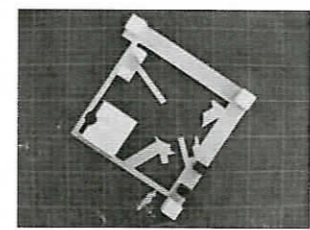
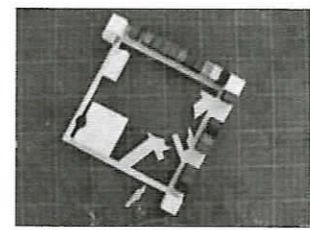
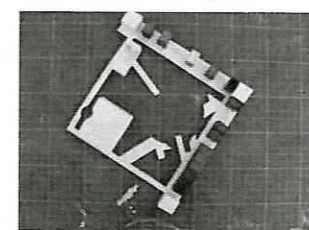
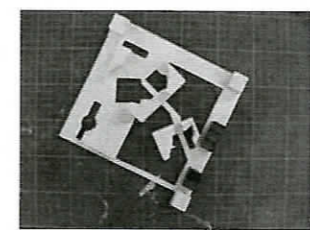
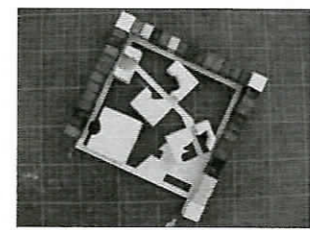
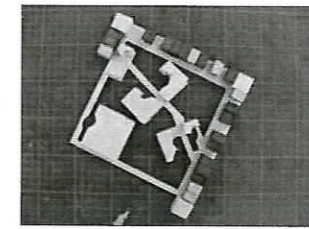
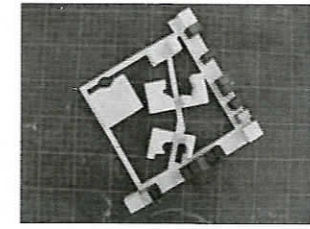
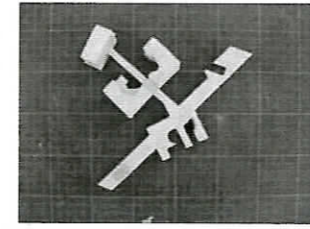
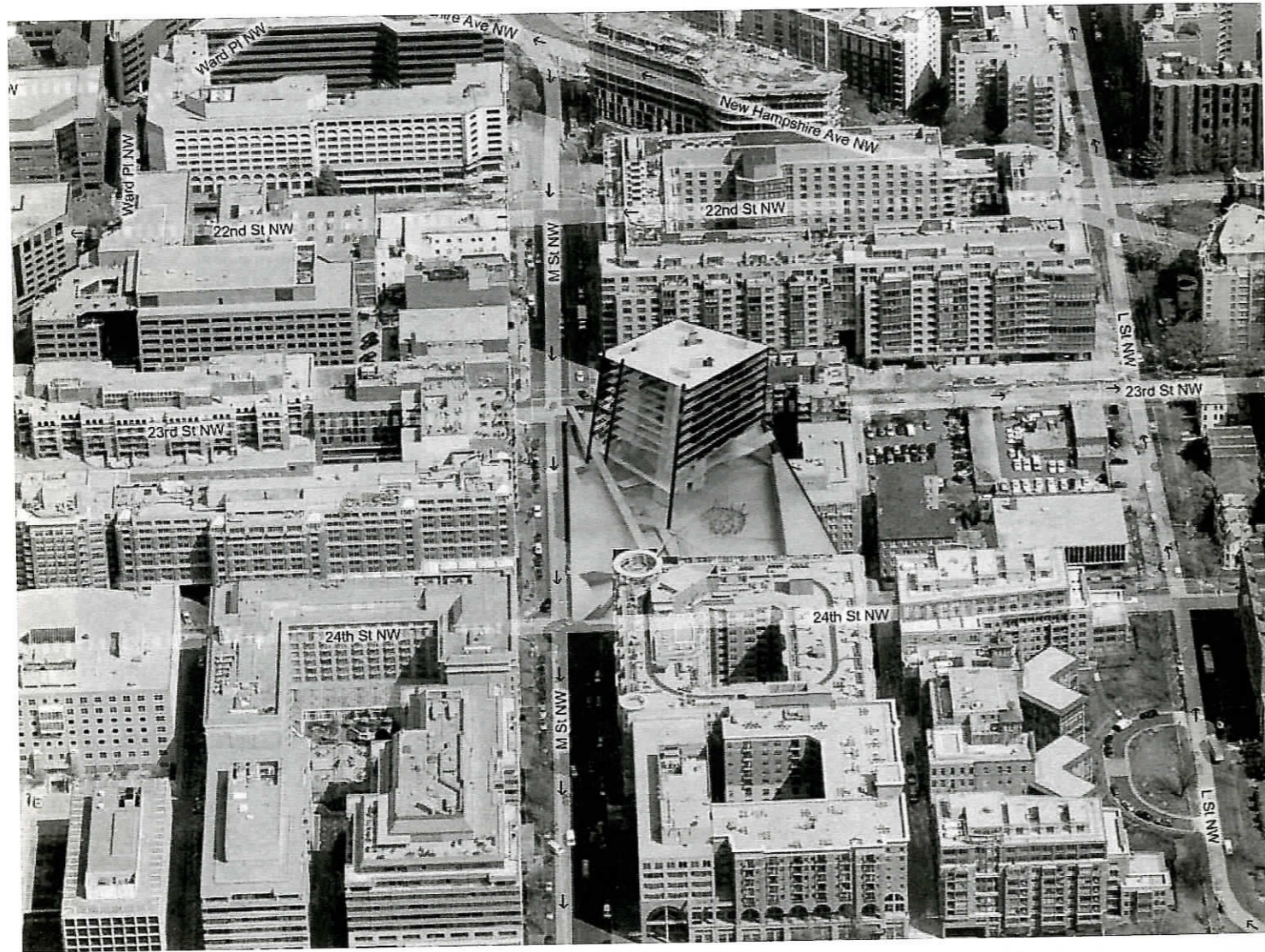

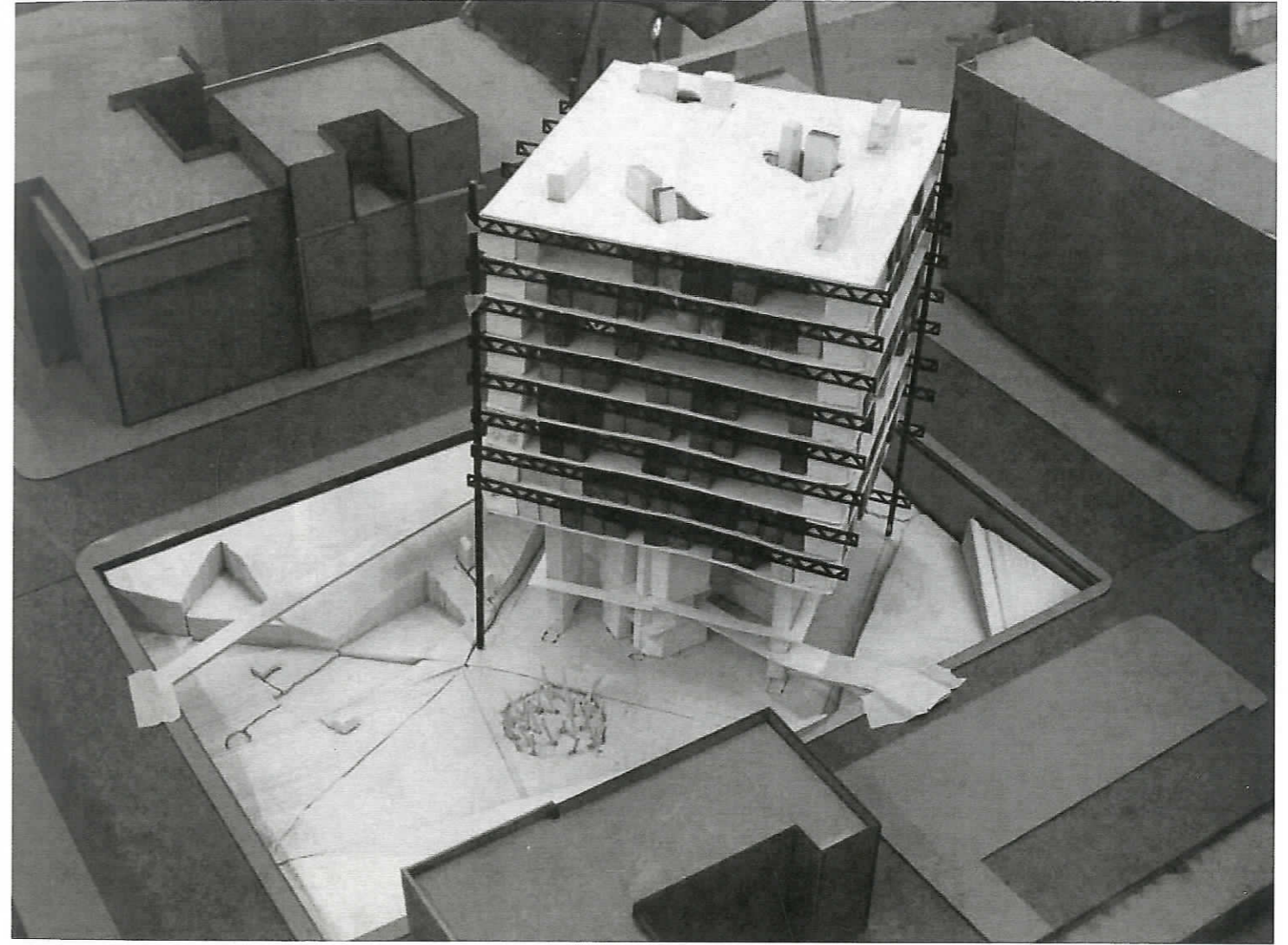
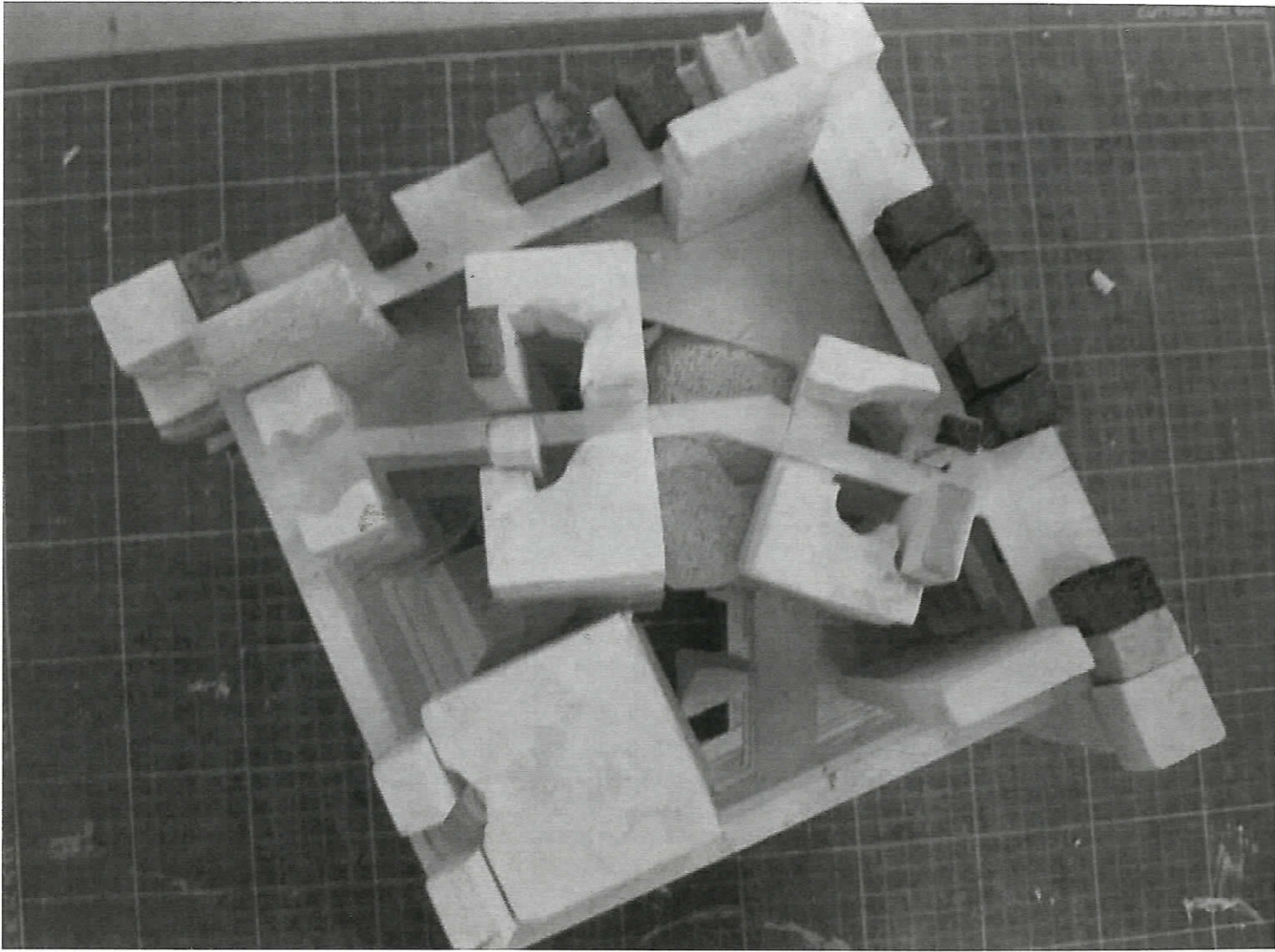

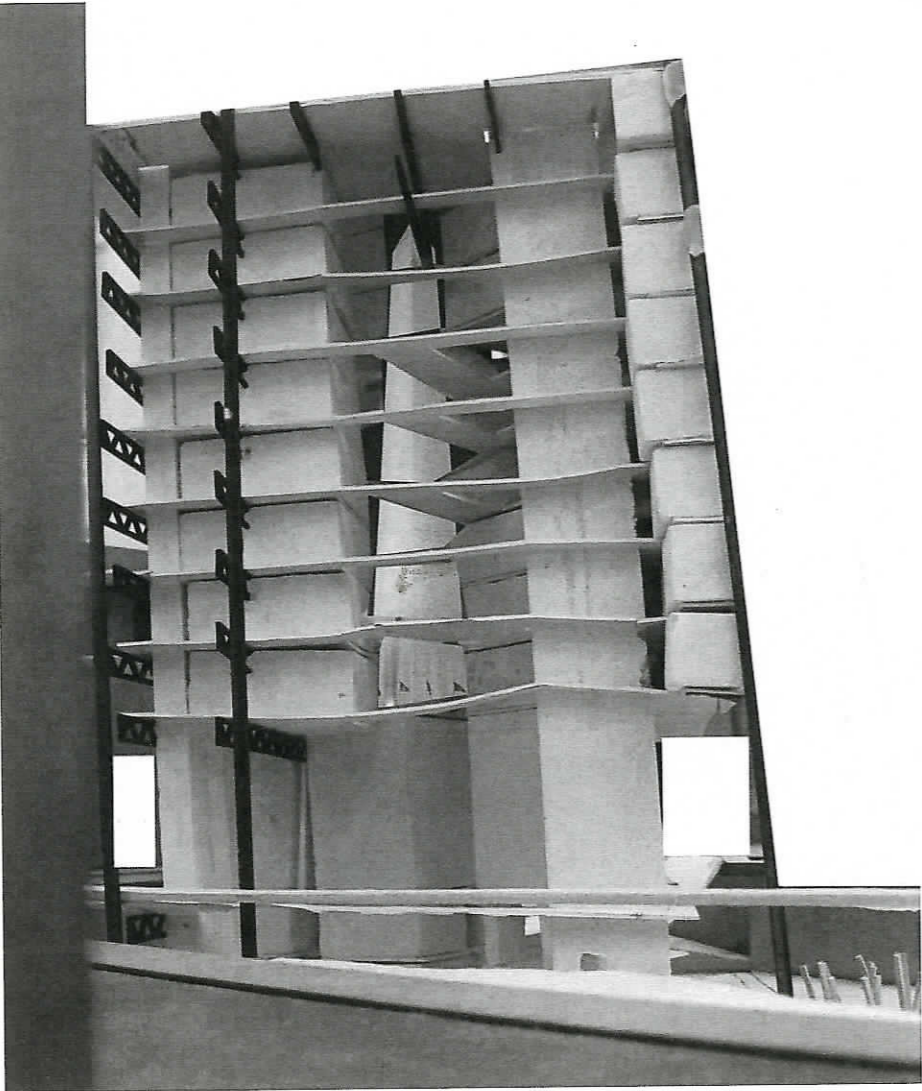

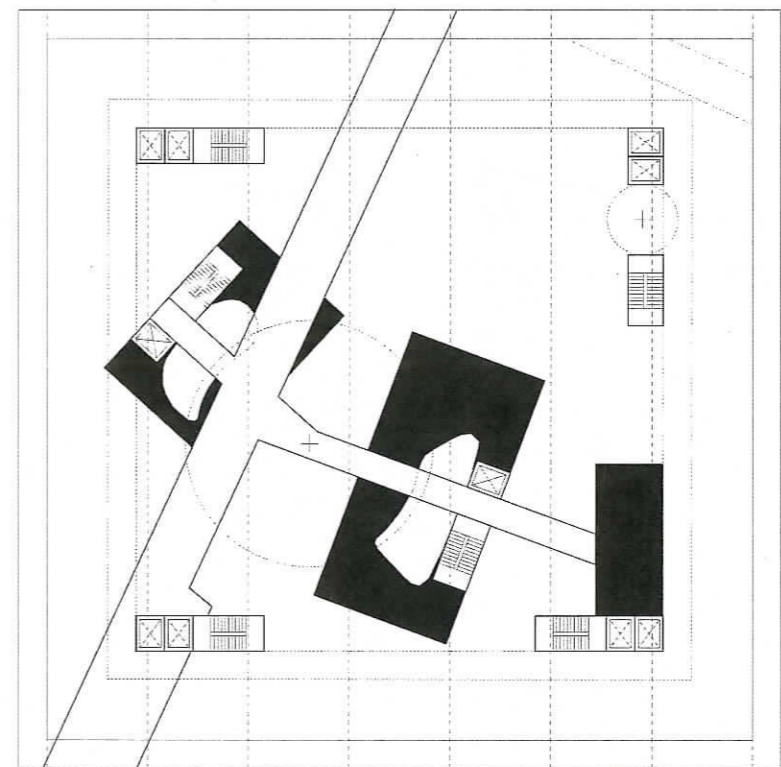
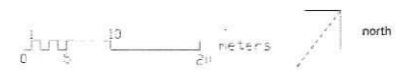
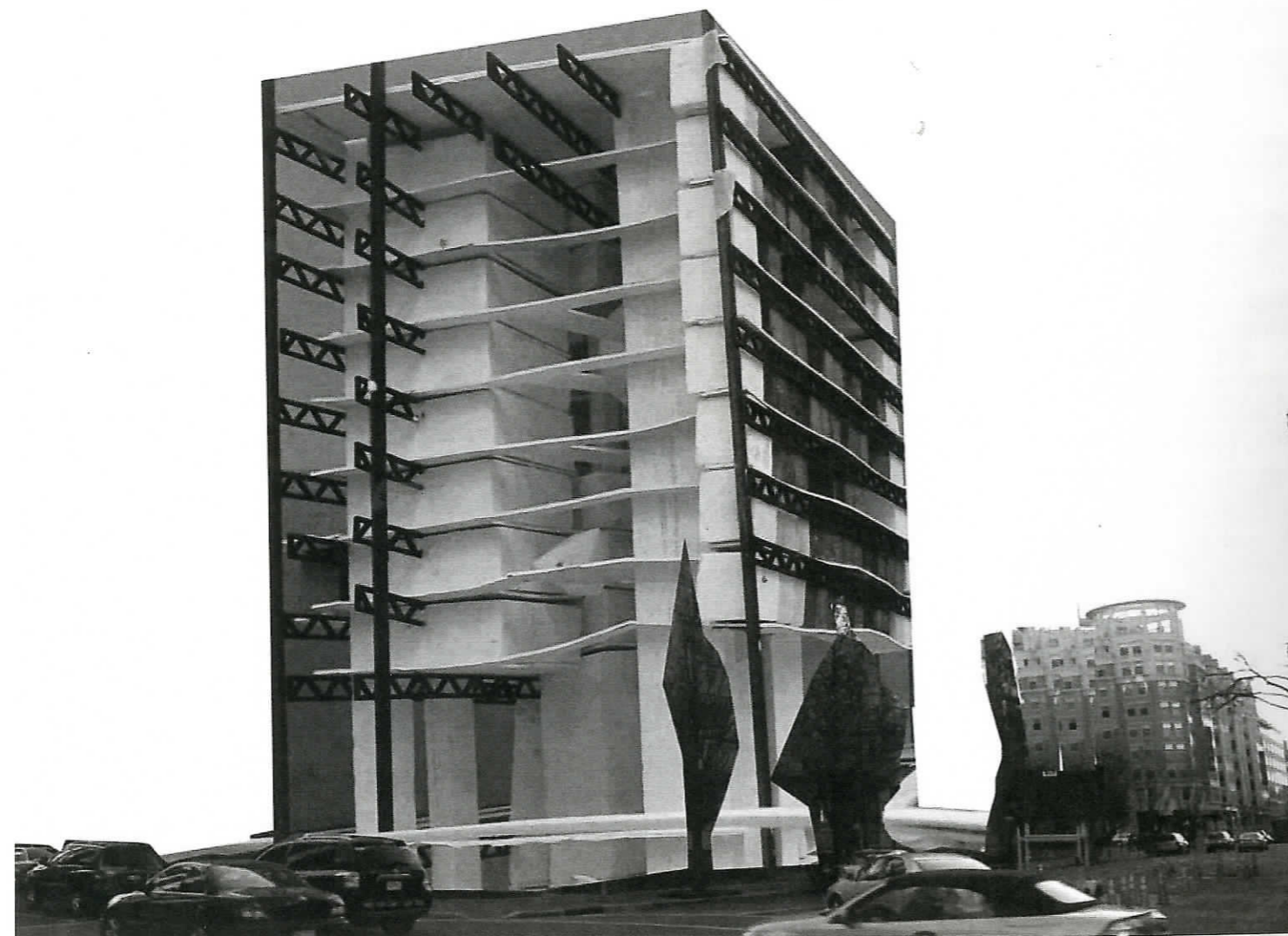

ground floor

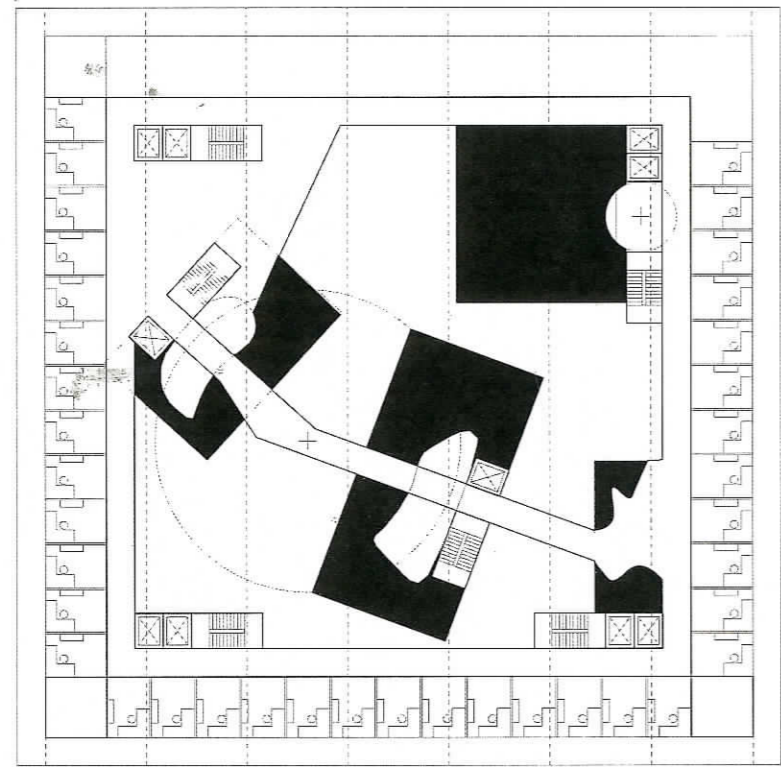
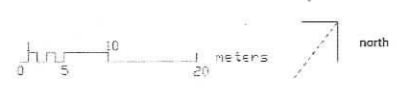

typical office

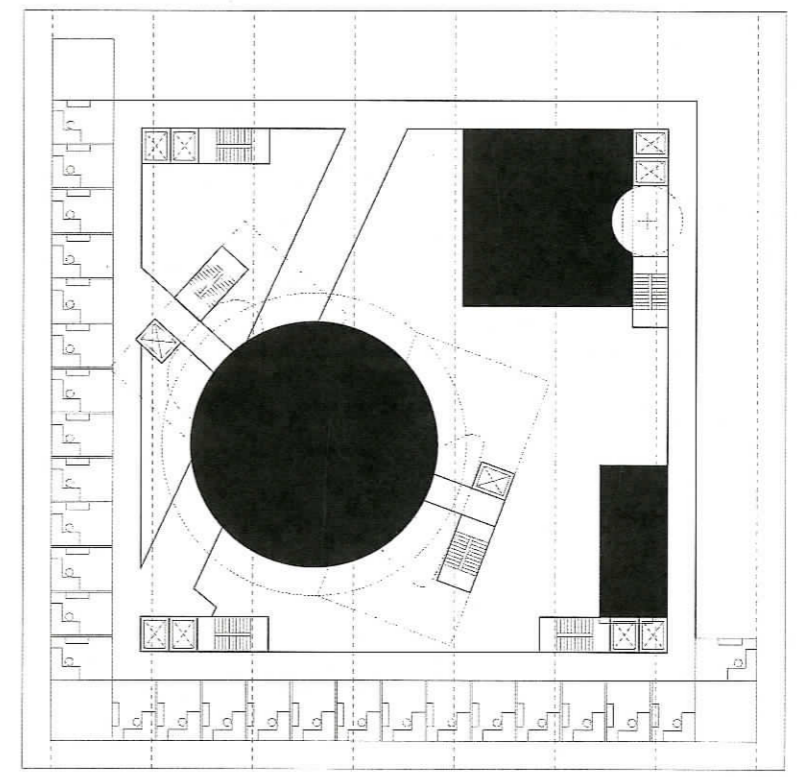
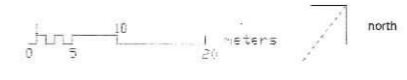

main space

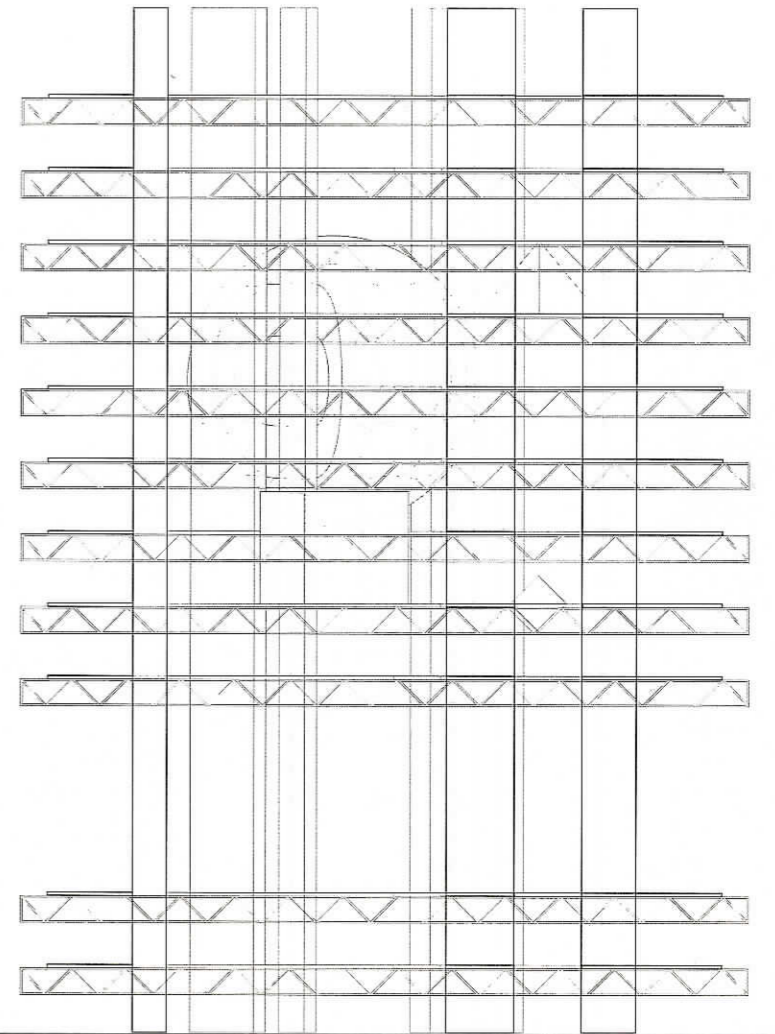
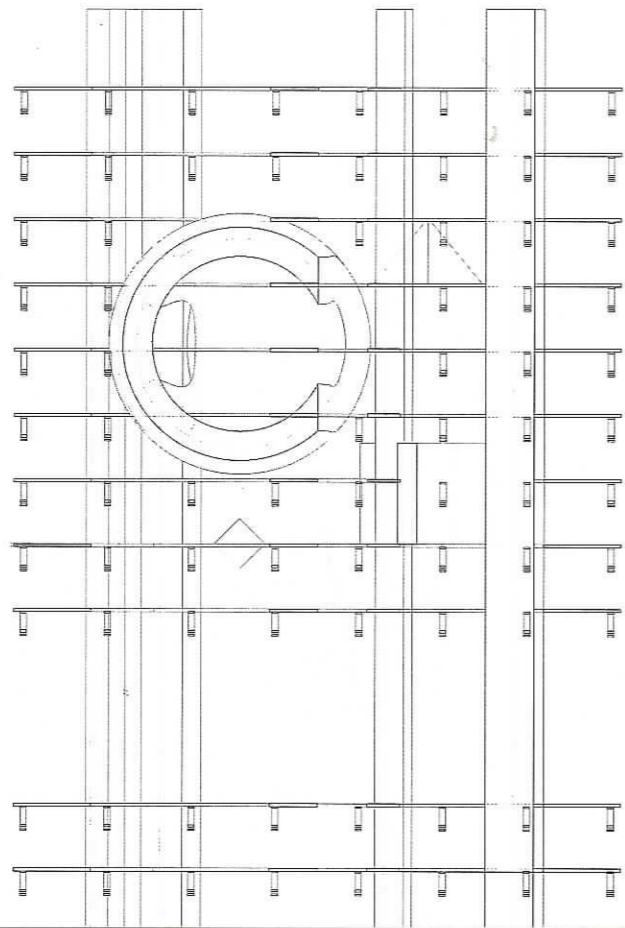

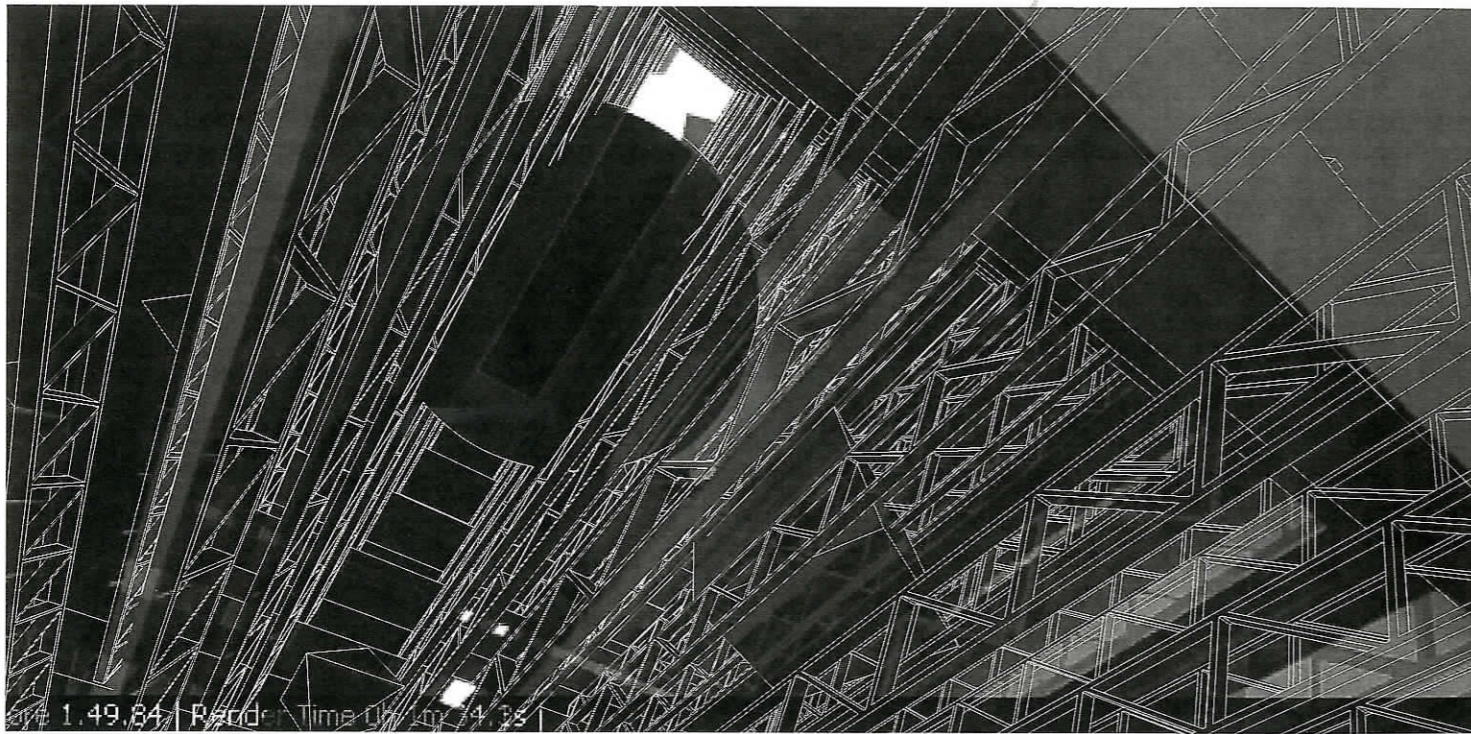

NORTH 0 10m

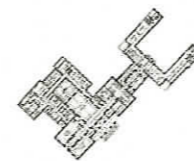

BRITISH EMBASSY
WASHINGTON D.C.
EERO SAARINEN
1929



AMERICAN EMBASSY
LONDON
EERO SAARINEN
1956



AMERICAN EMBASSY
DUBLIN
JOHN JOHANSEN
1939



GERMAN EMBASSY
WASHINGTON D.C.
EGON EIERMANN
1964



FINNISH EMBASSY
WASHINGTON D.C.
HEIKKI SARPOLA
1962



BRITISH EMBASSY
BERLIN
MICHAEL WILFORD
2000



DUTCH EMBASSY
BERLIN
OMA
2005

1951 EUROPEAN COAL AND STEEL COMMUNITY (ECSC) 1957 EUROPEAN ECONOMIC COMMUNITY (EEC) 1965 EUROPEAN COMMUNITIES (EC) 1993 EUROPEAN UNION (EU) 2007 EUROPEAN UNION (EU)

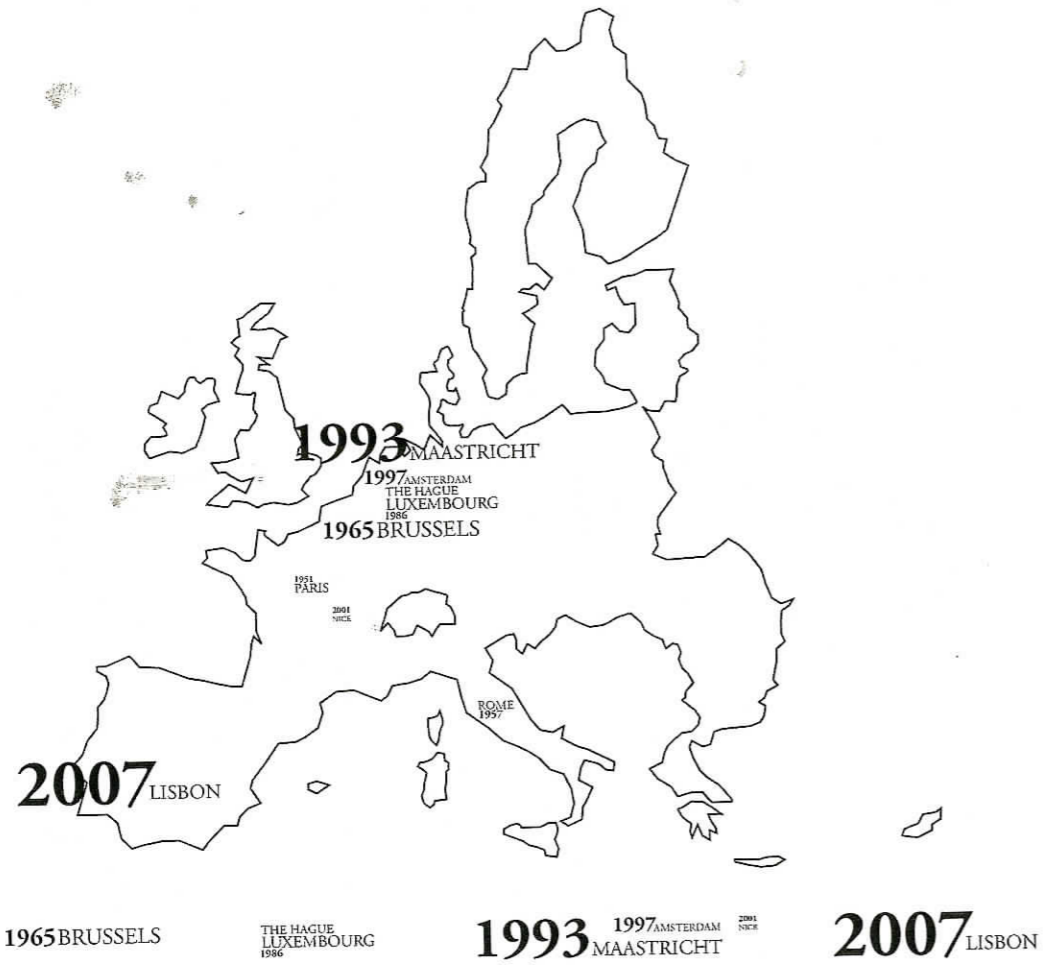

area



ministers



commissioners



parliament



representatives



program



1957

BELGIUM
FRANCE
WEST GERMANY
NETHERLANDS
ITALY
LUXEMBOURG
DENMARK
UNITED KINGDOM
IRELAND
NETHERLANDS

1973

BELGIUM
FRANCE
WEST GERMANY
NETHERLANDS
ITALY
LUXEMBOURG
DENMARK
UNITED KINGDOM
IRELAND
NETHERLANDS

1981

BELGIUM
FRANCE
WEST GERMANY
NETHERLANDS
ITALY
LUXEMBOURG
DENMARK
UNITED KINGDOM
IRELAND
NETHERLANDS

1986

BELGIUM
FRANCE
WEST GERMANY
NETHERLANDS
ITALY
LUXEMBOURG
DENMARK
UNITED KINGDOM
IRELAND
NETHERLANDS

1990

BELGIUM
FRANCE
WEST GERMANY
NETHERLANDS
ITALY
LUXEMBOURG
DENMARK
UNITED KINGDOM
IRELAND
NETHERLANDS

1995

BELGIUM
FRANCE
WEST GERMANY
NETHERLANDS
ITALY
LUXEMBOURG
DENMARK
UNITED KINGDOM
IRELAND
NETHERLANDS

2004

BELGIUM
FRANCE
WEST GERMANY
NETHERLANDS
ITALY
LUXEMBOURG
DENMARK
UNITED KINGDOM
IRELAND
NETHERLANDS

2007

BELGIUM
FRANCE
WEST GERMANY
NETHERLANDS
ITALY
LUXEMBOURG
DENMARK
UNITED KINGDOM
IRELAND
NETHERLANDS

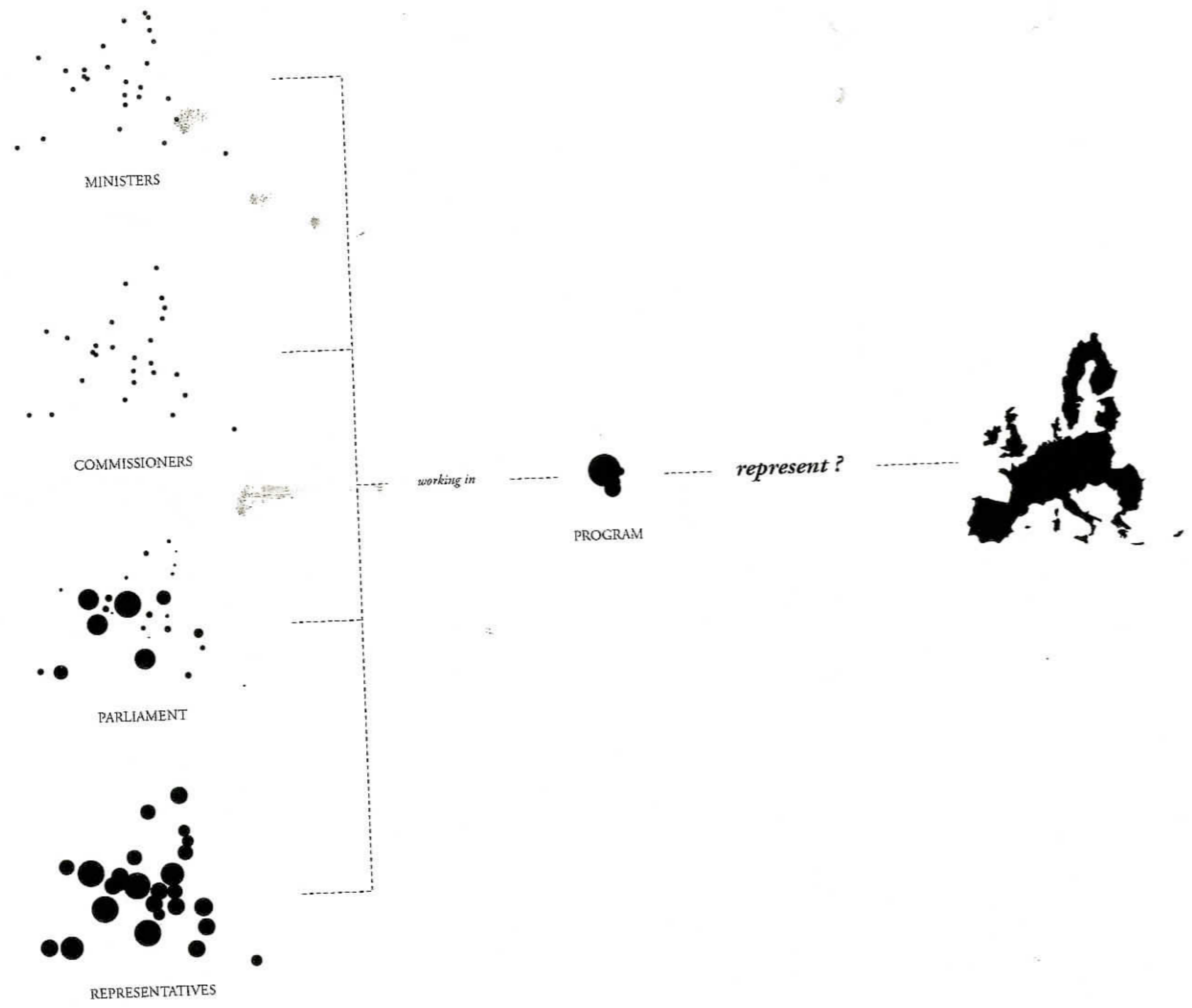

HOW PRODUCING IDENTITY ARCHITECTURE

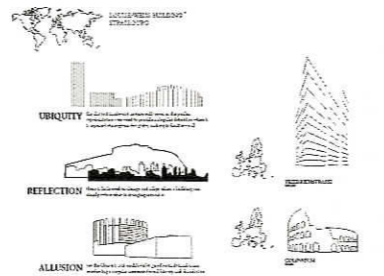
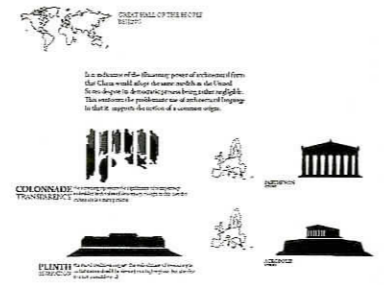
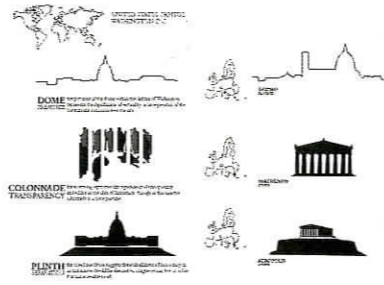
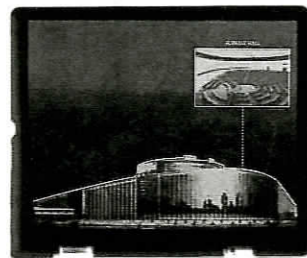
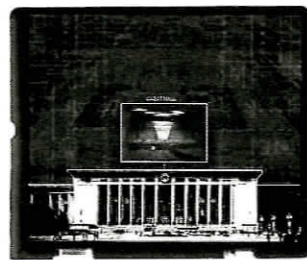
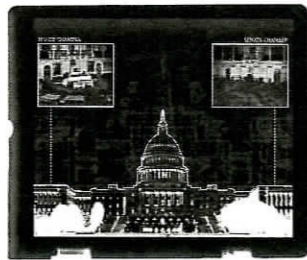
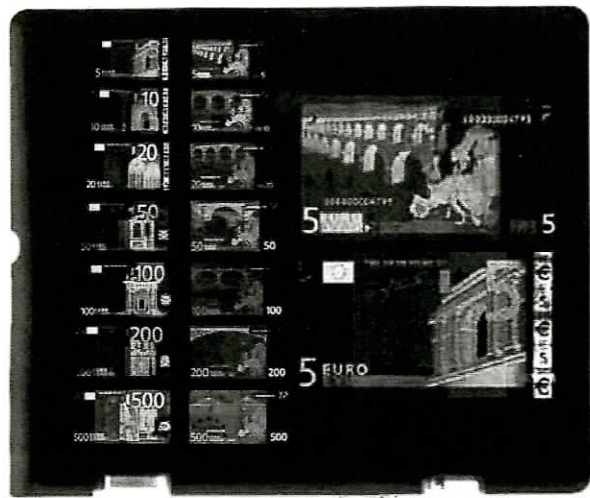

ROMAN
ROMAN EMPIRE
100 AD - 400 AD



inflexible representation

MAPS

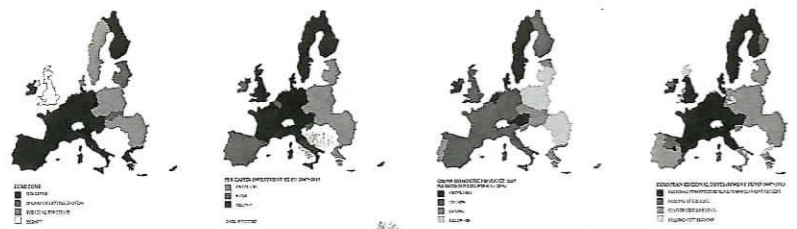

inflexible representation



regions



CORPORATIONS
LARGEST REVENUE



CITIES

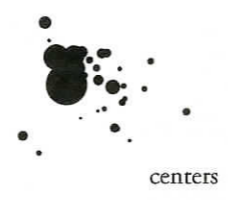

centers



RAIL LINES



AIRPORTS

flexible representation

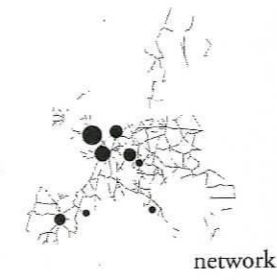

network

MYTHS



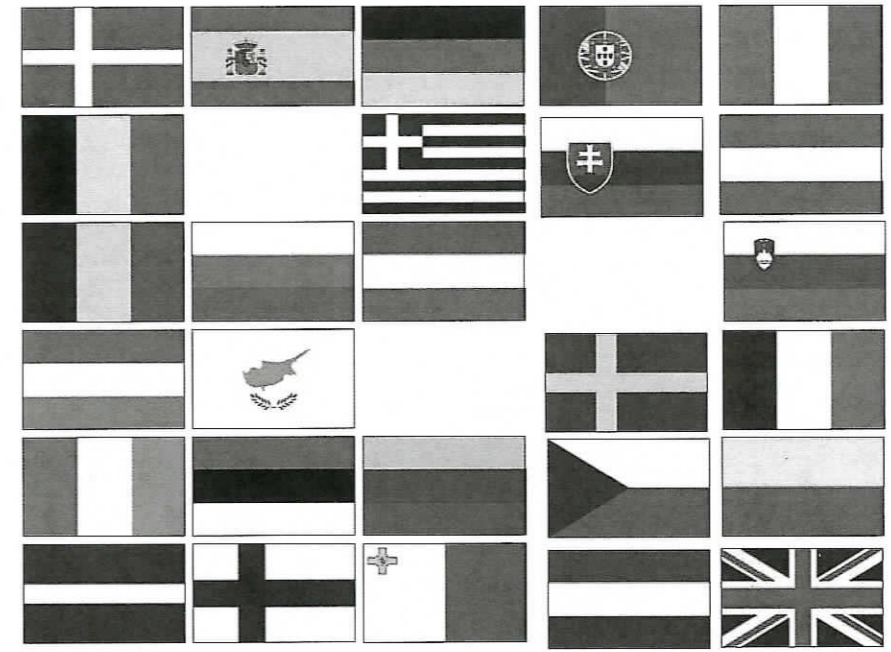

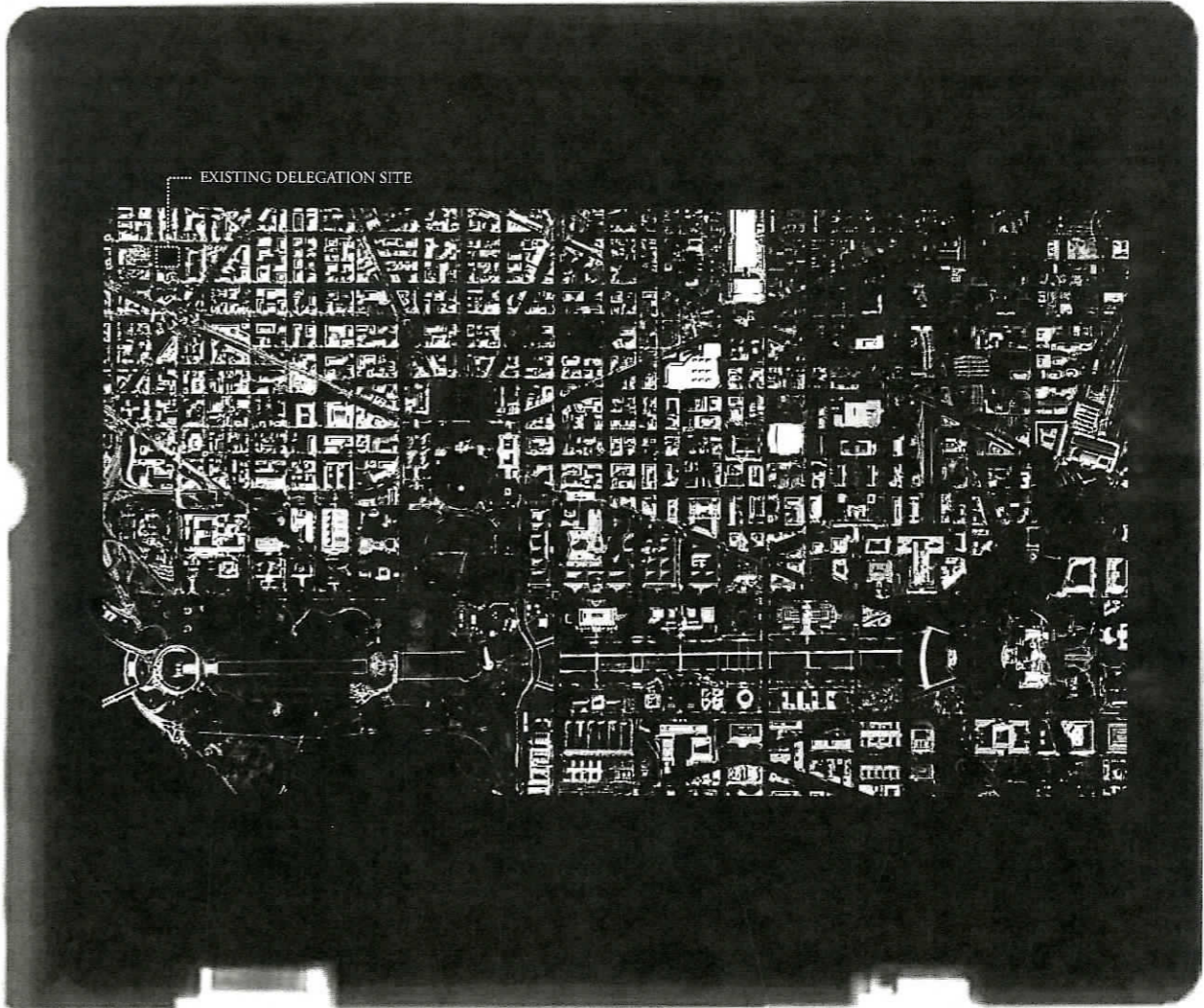

EXISTING
political functions

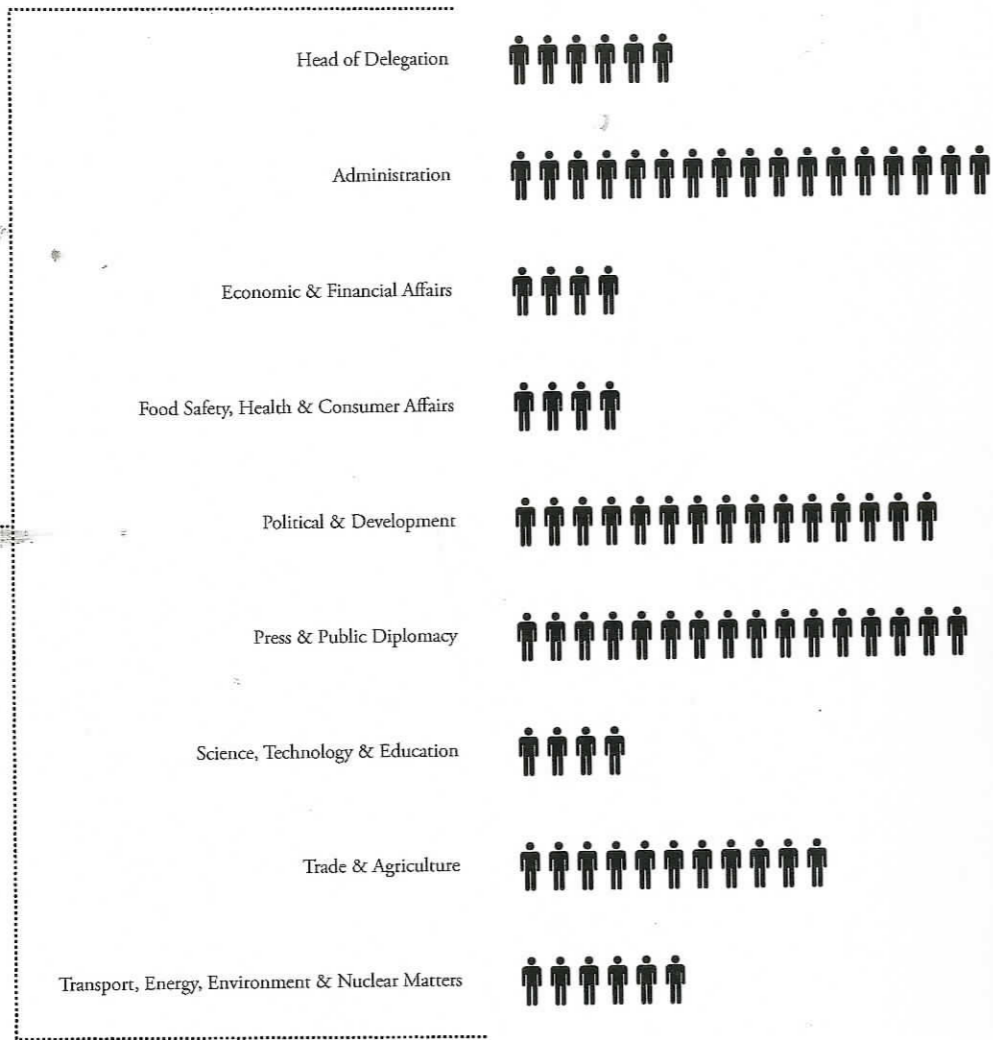

embody its
states' identities

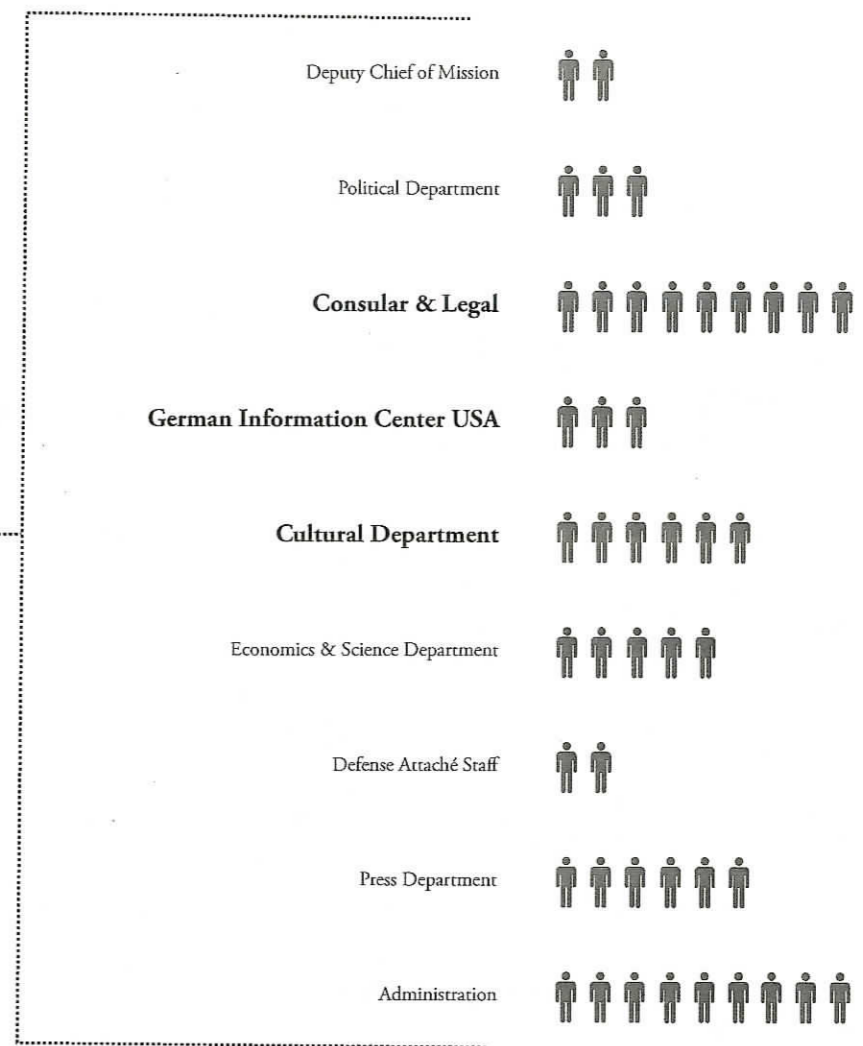

PROPOSED
consolidation



AMBASSADOR
HEAD OF DELEGATION
ADMINISTRATIVE
ECONOMIC & FINANCIAL AFFAIRS
FOOD SAFETY, HEALTH & CONSUMER AFFAIRS
POLITICAL, DEVELOPMENT, JUSTICE, FREEDOM & SECURITY
PRESS & PUBLIC DIPLOMACY
SCIENCE, TECHNOLOGY & EDUCATION
TRADE & AGRICULTURE
TRANSPORT, ENERGY, ENVIRONMENT & NUCLEAR MATTERS
CONSULAR & LEGAL
DEFENSE
CULTURE & INFORMATION CENTER

[REDACTED]



The Whole
Familiar
Constant
Ideal

vs.

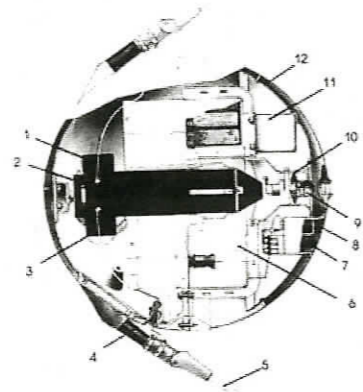

The Parts
Foreign
Flexible
Actual

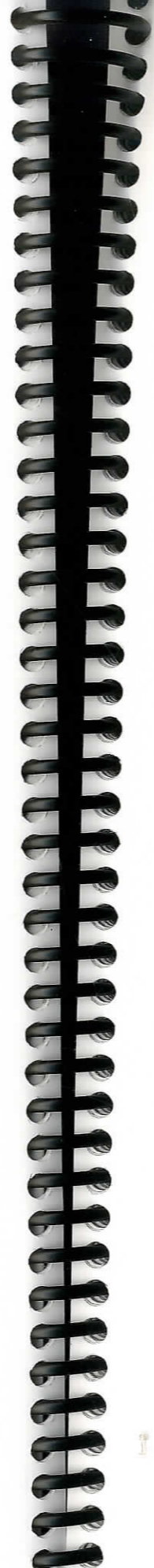

The Whole
Familiar
Constant
Ideal

Identity

vs.

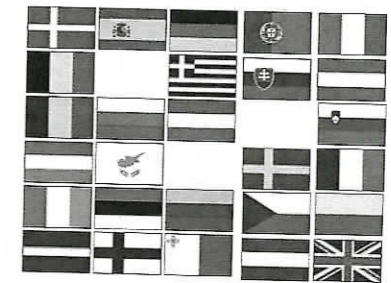

The Parts
Foreign
Flexible
Actual

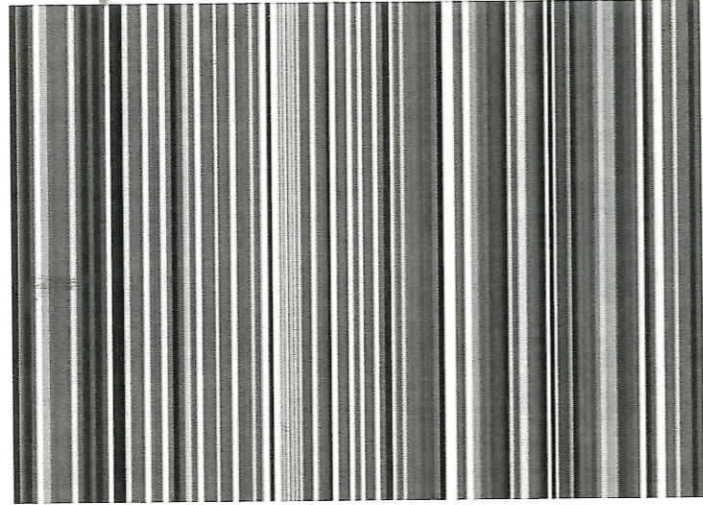

Flexible Whole



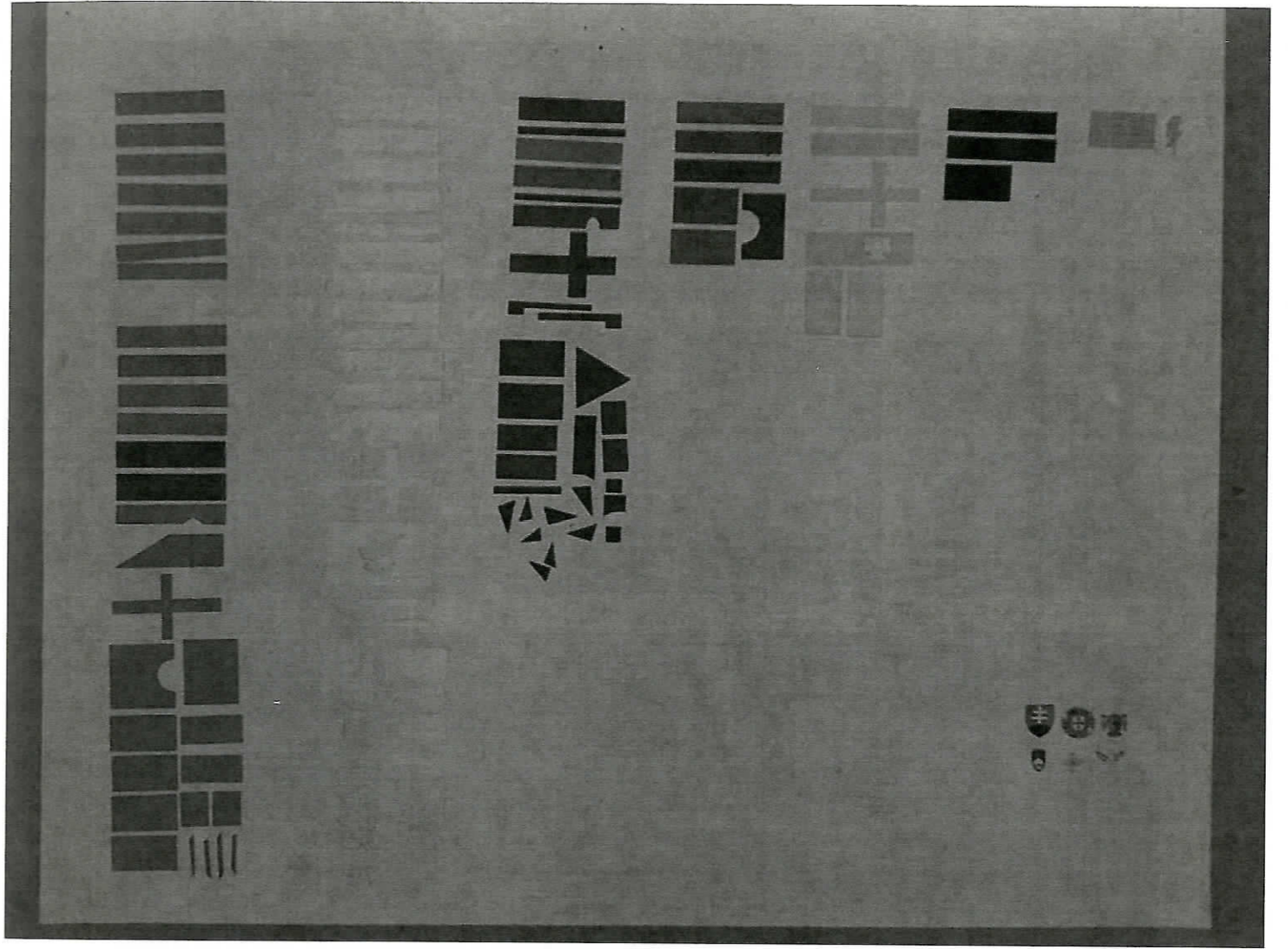
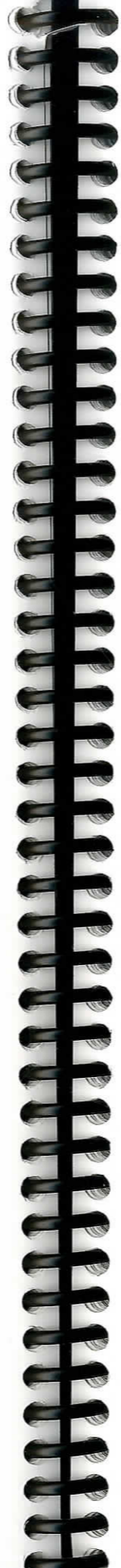

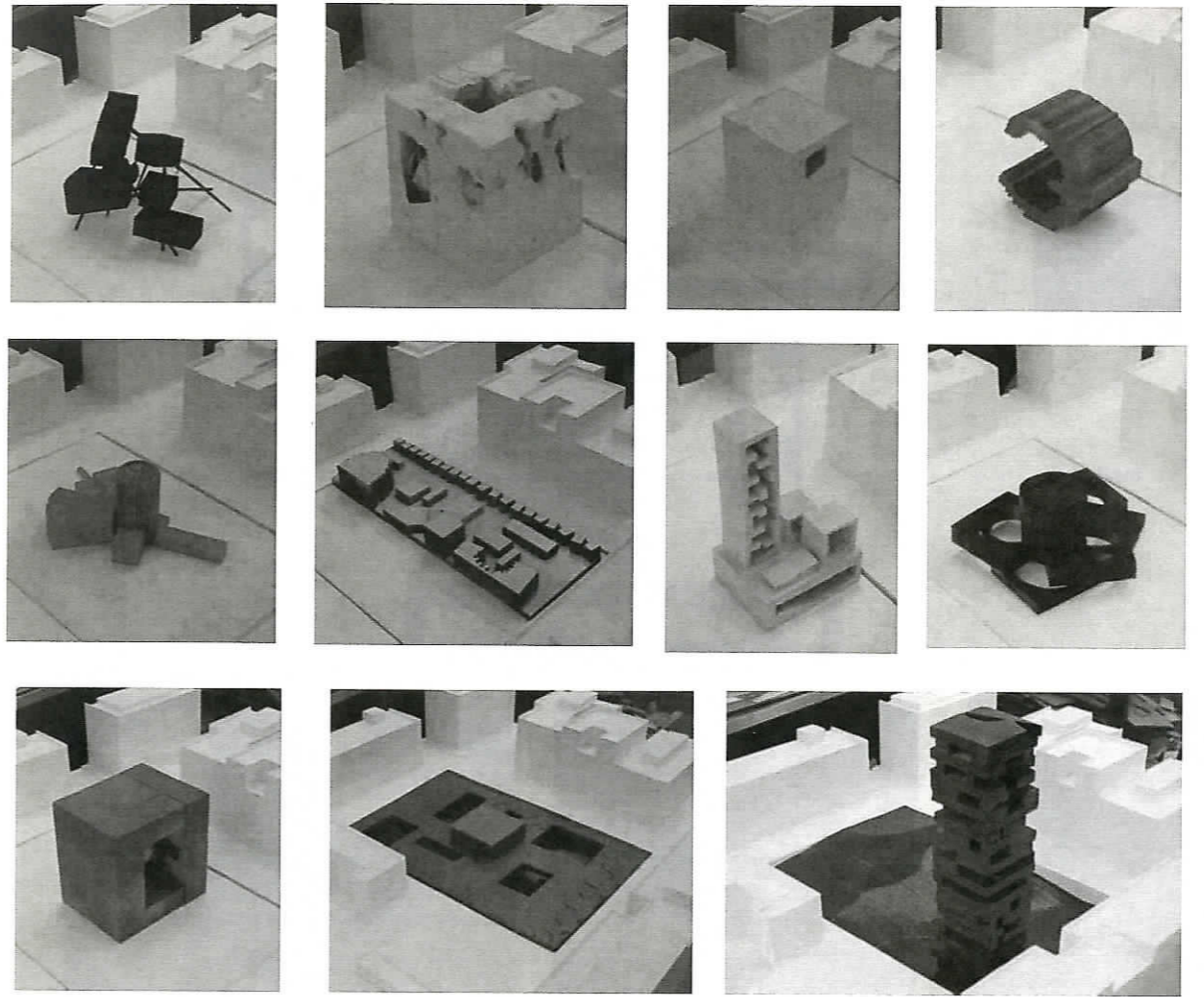
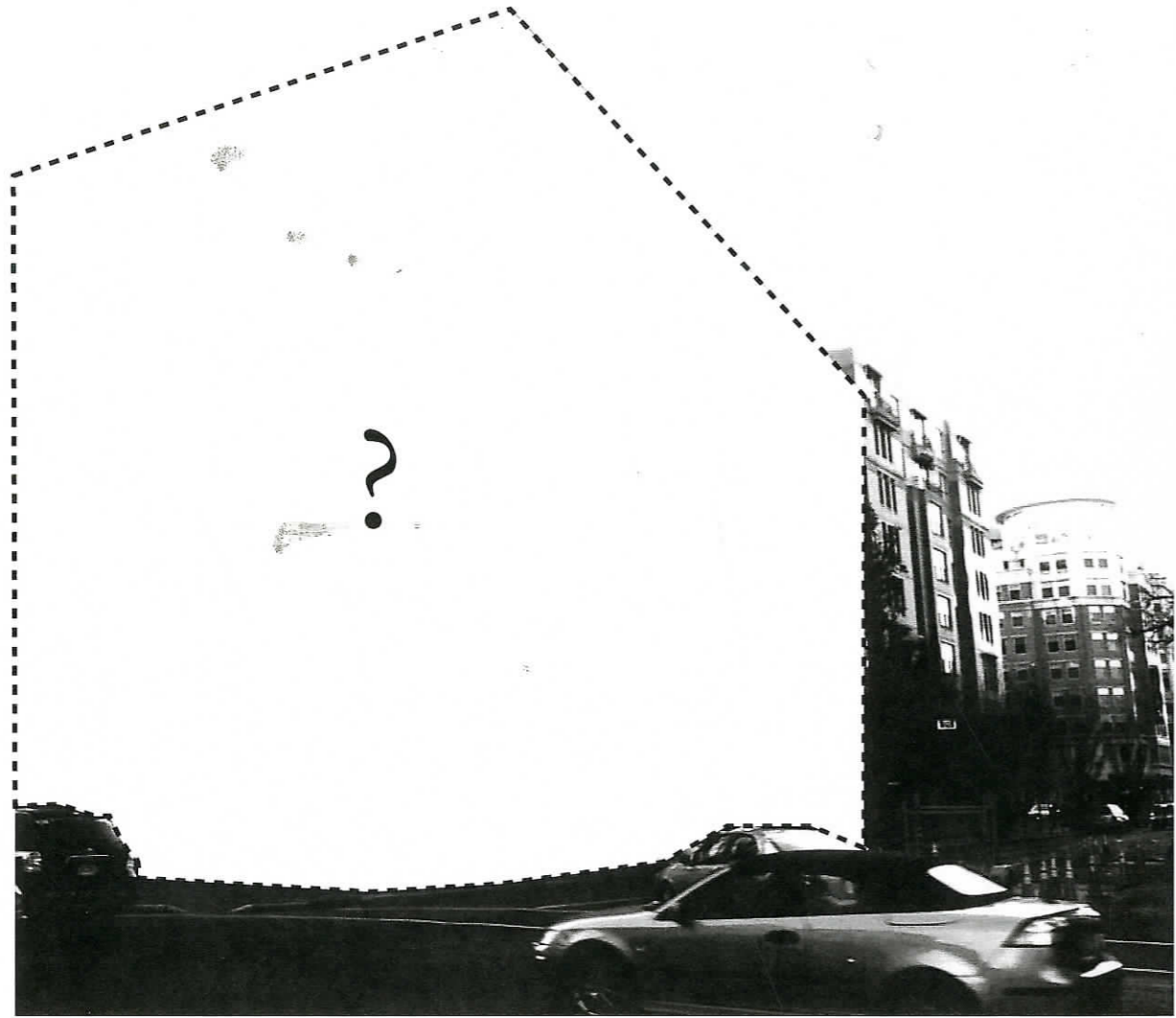

Identity

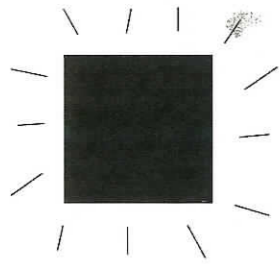

Idealized



Hidden



Flexible

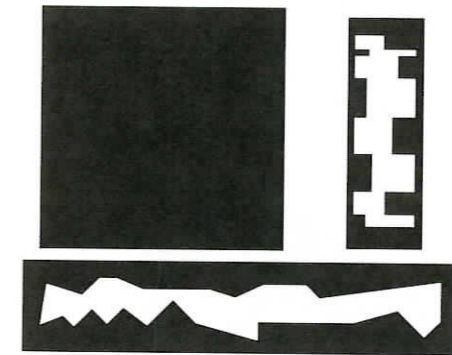
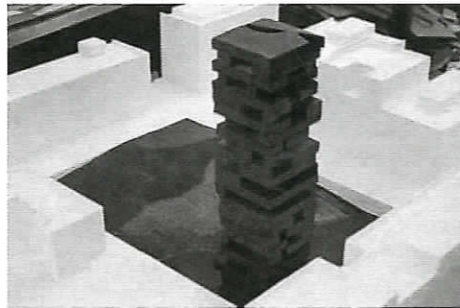
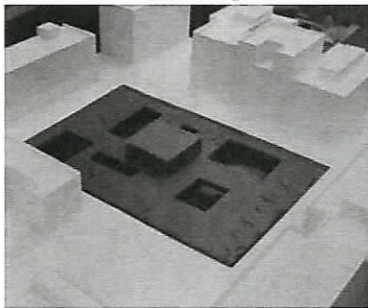
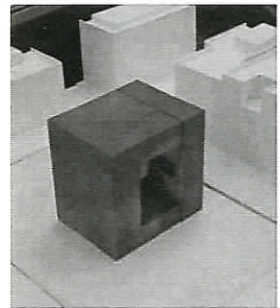

?

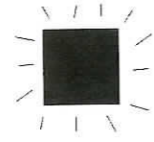

offices



how does € represent its idealized form as a whole...

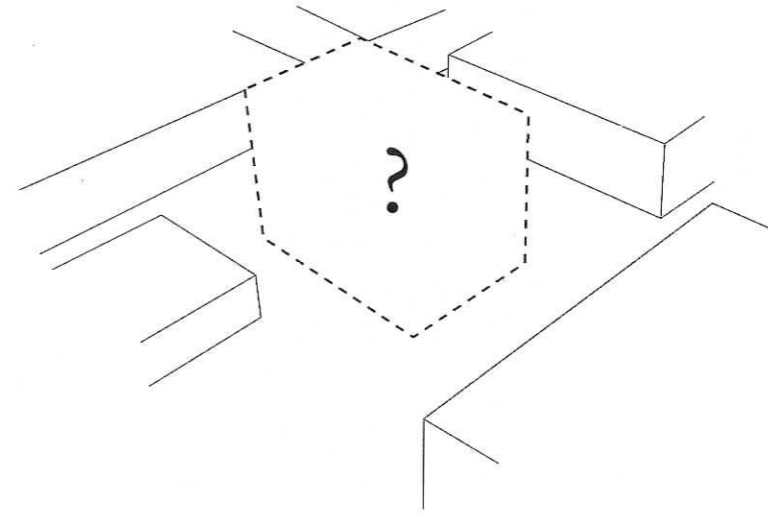

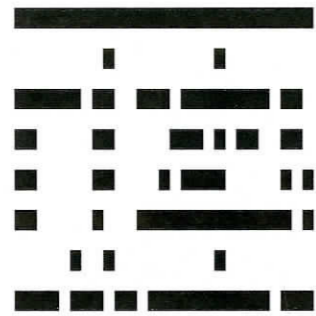

and is flexible enough to represent its changing interests?

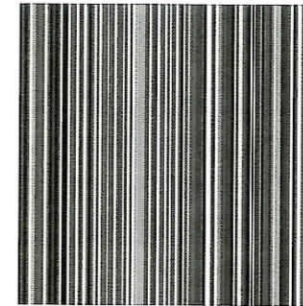

By organizing these functions through their identities...

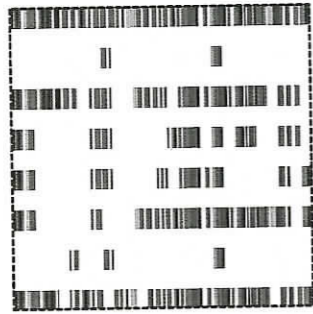

a legible yet changing whole emerges...

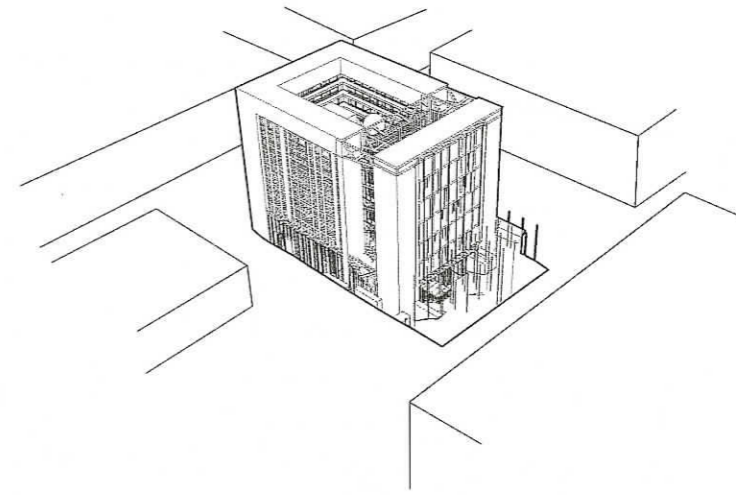

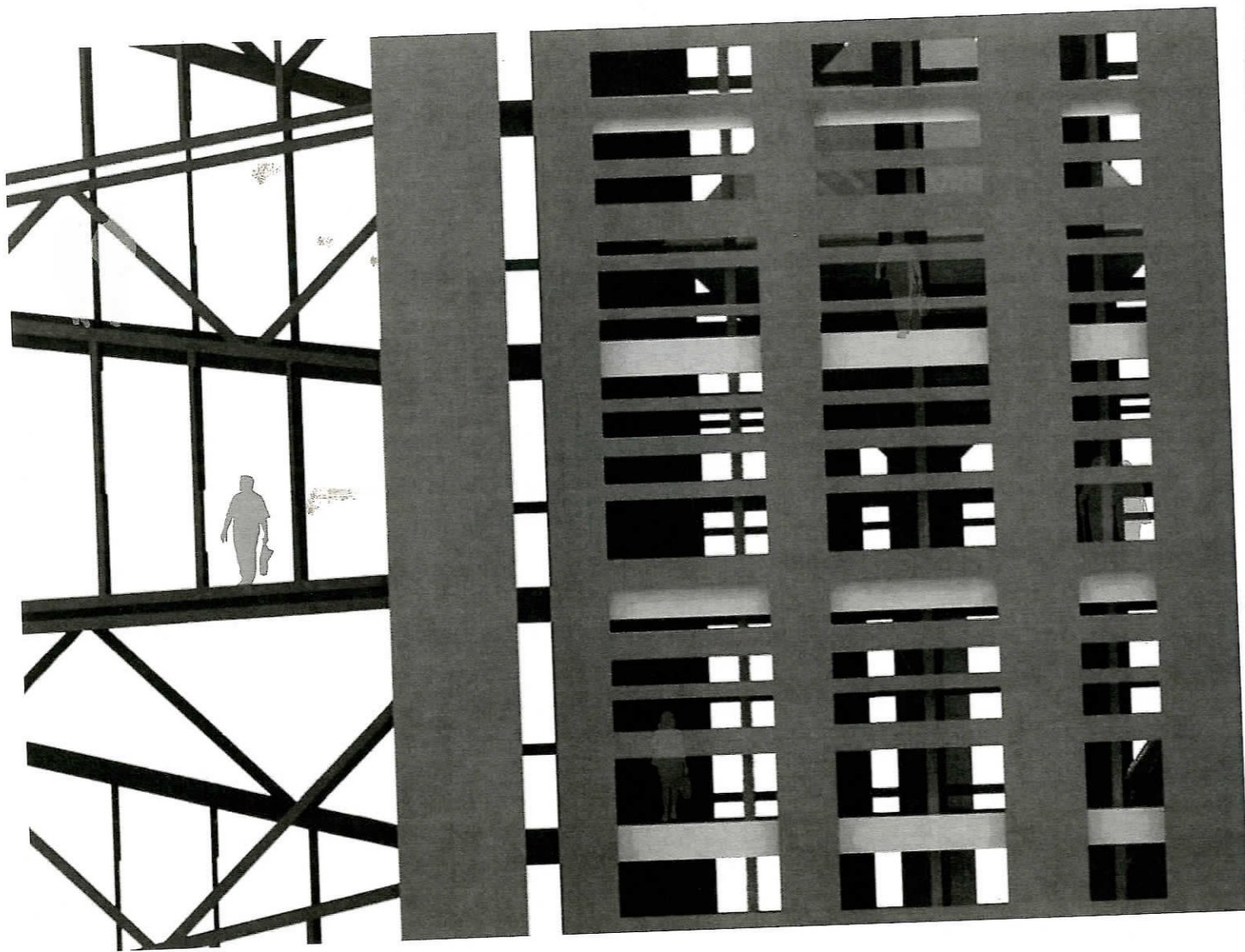

ambassadors



how does € represent its idealized form as a whole...

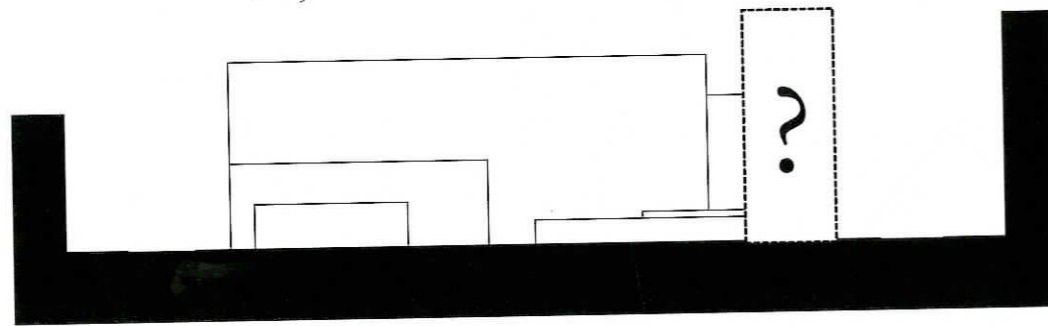

that distinguishes itself within its urban position...



and is flexible enough to represent its changing interests?

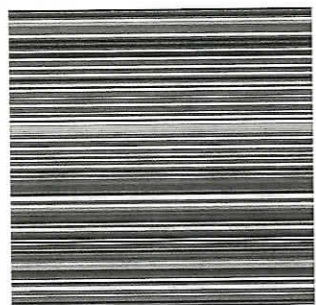

By shaping its identifiable image into a clear form...



a legible yet changing whole emerges...

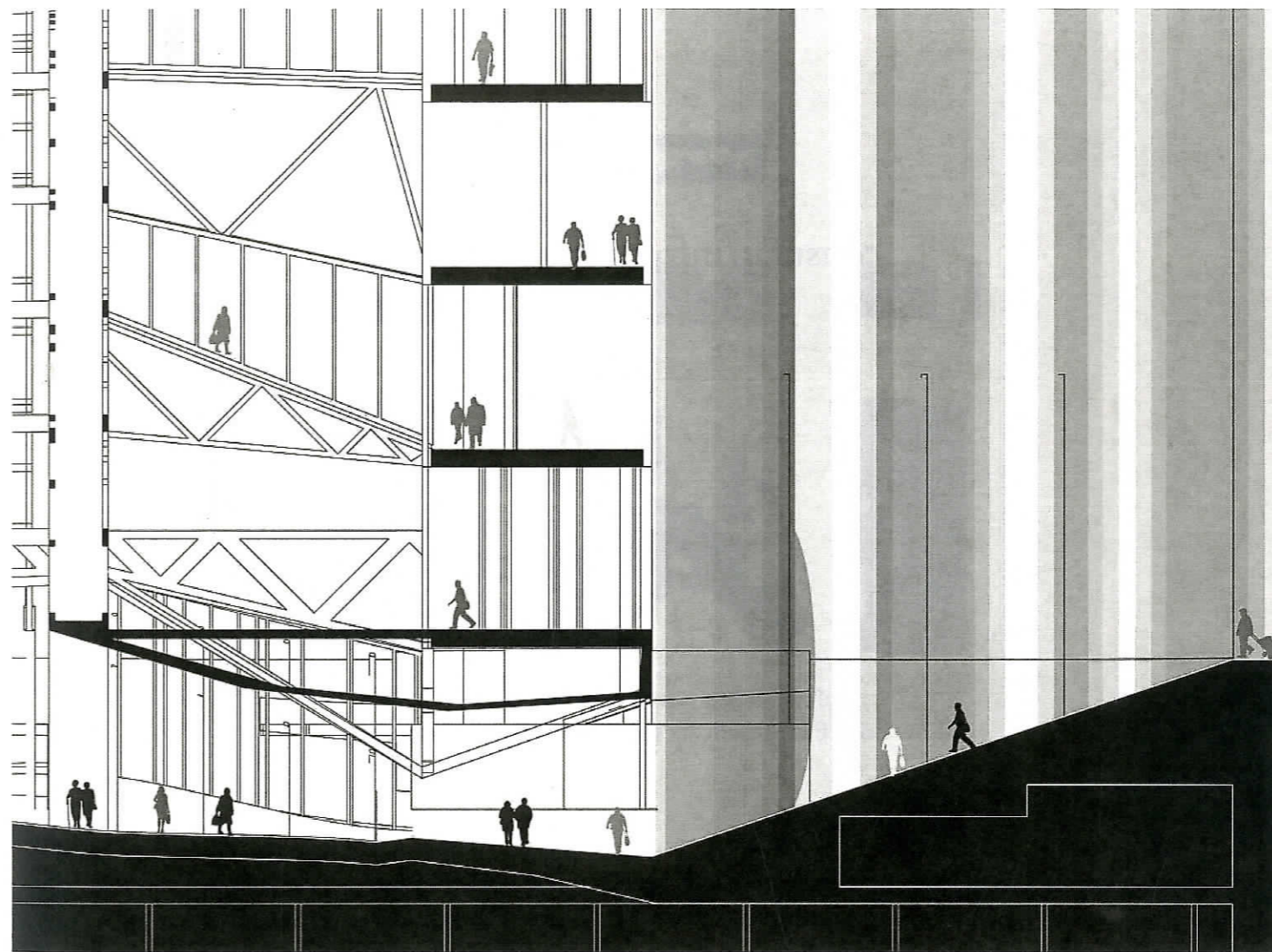
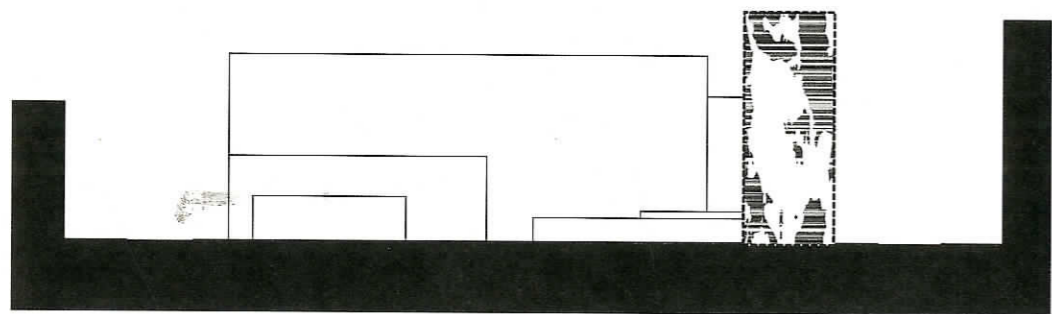



consular/information center



how does € represent its idealized form as a whole...

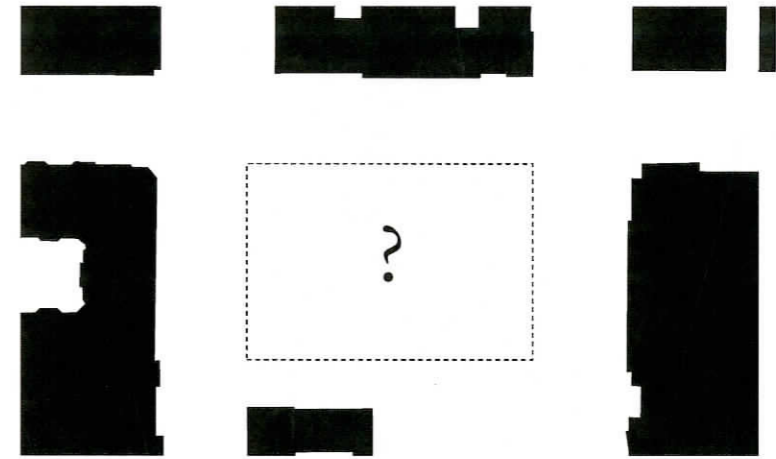

that participates in the public realm...



while maintaining the identities of its parts?



by conforming its idealized image to the urban block...



a whole emerges that presents a singular image...

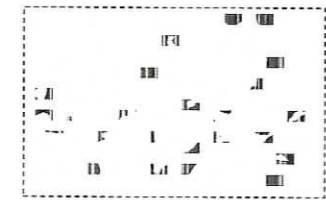

and allows for individual representation...

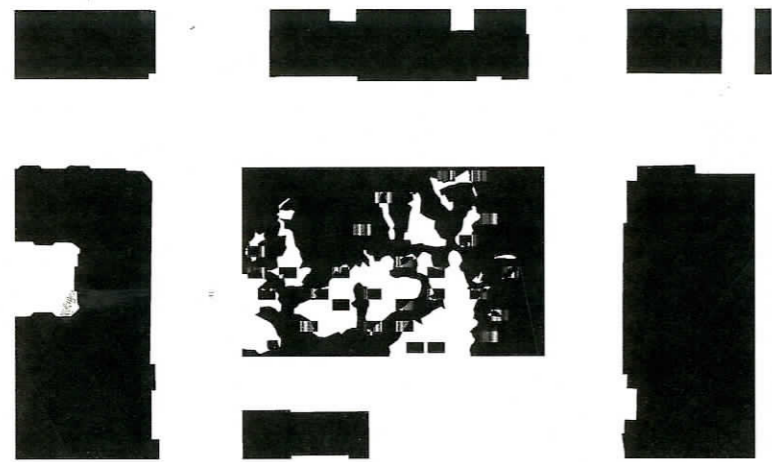

resulting in a flexible identity of both the whole and its parts

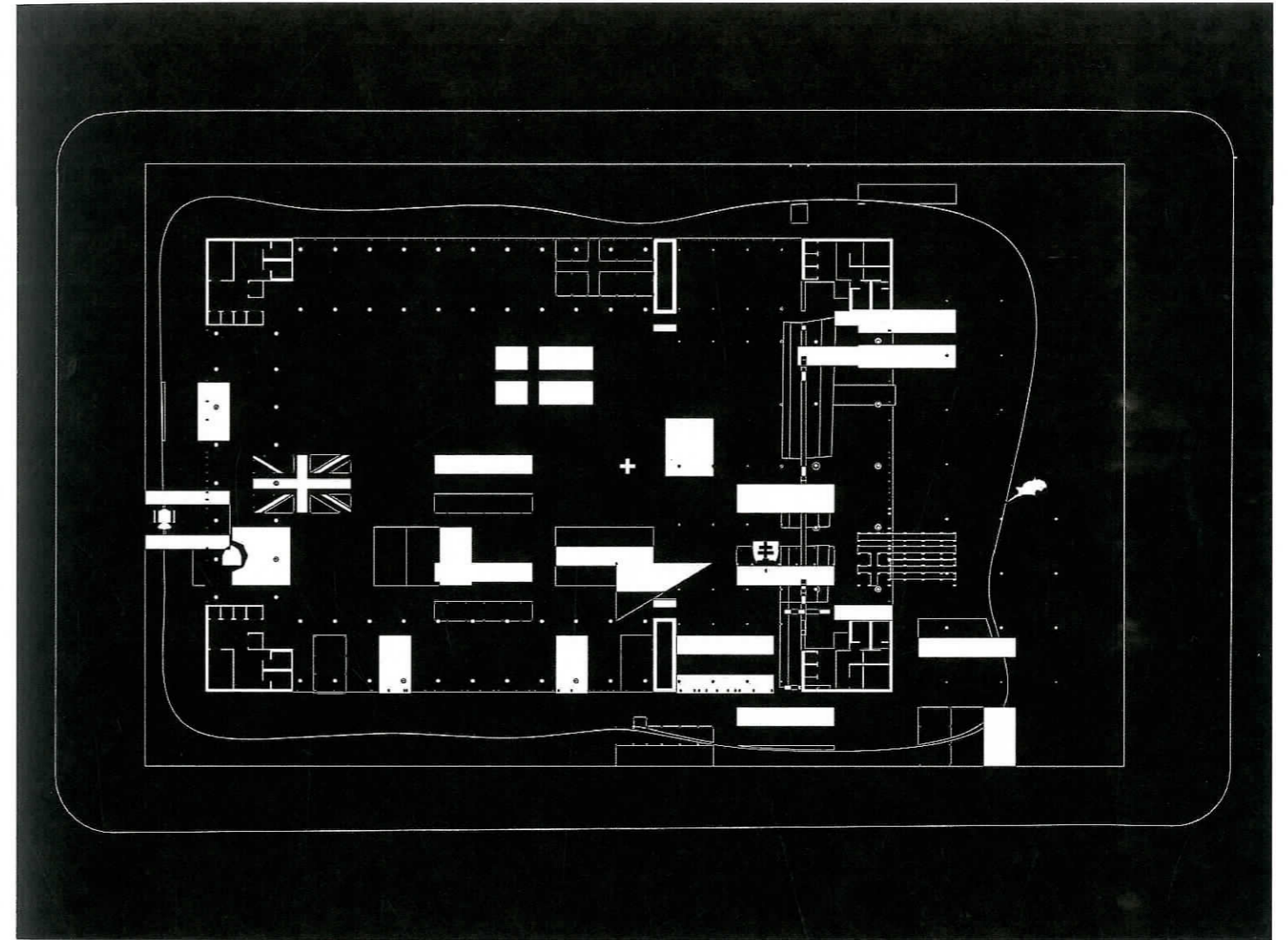

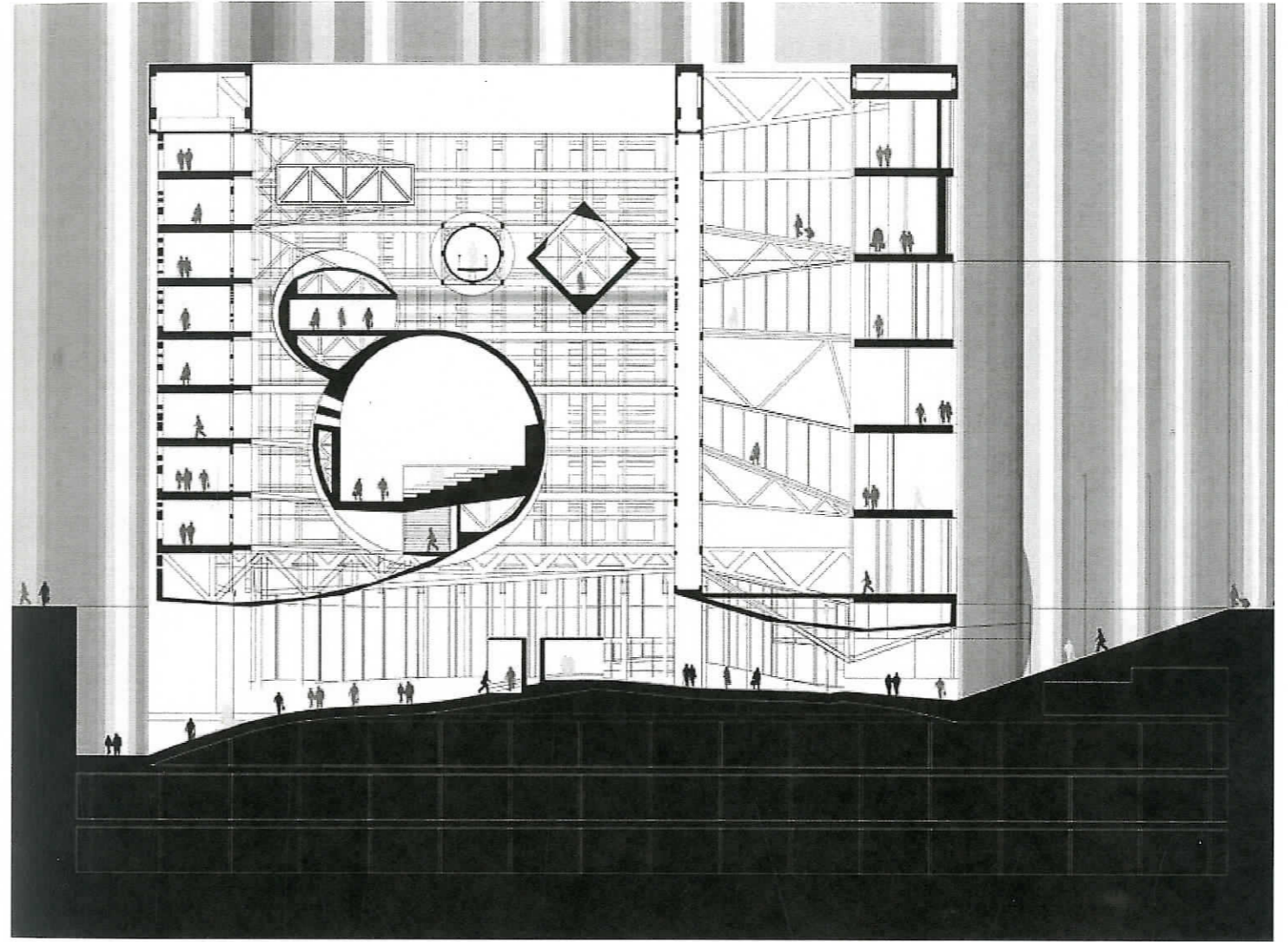

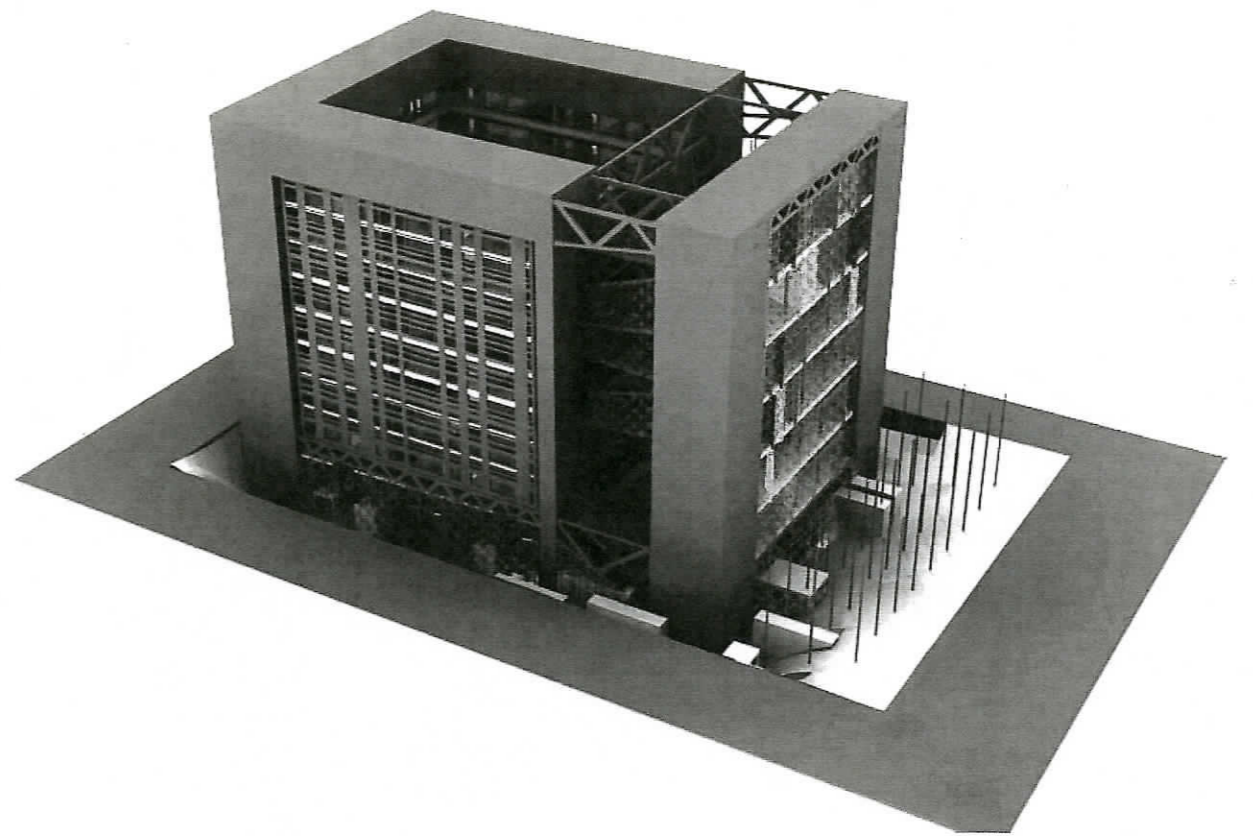
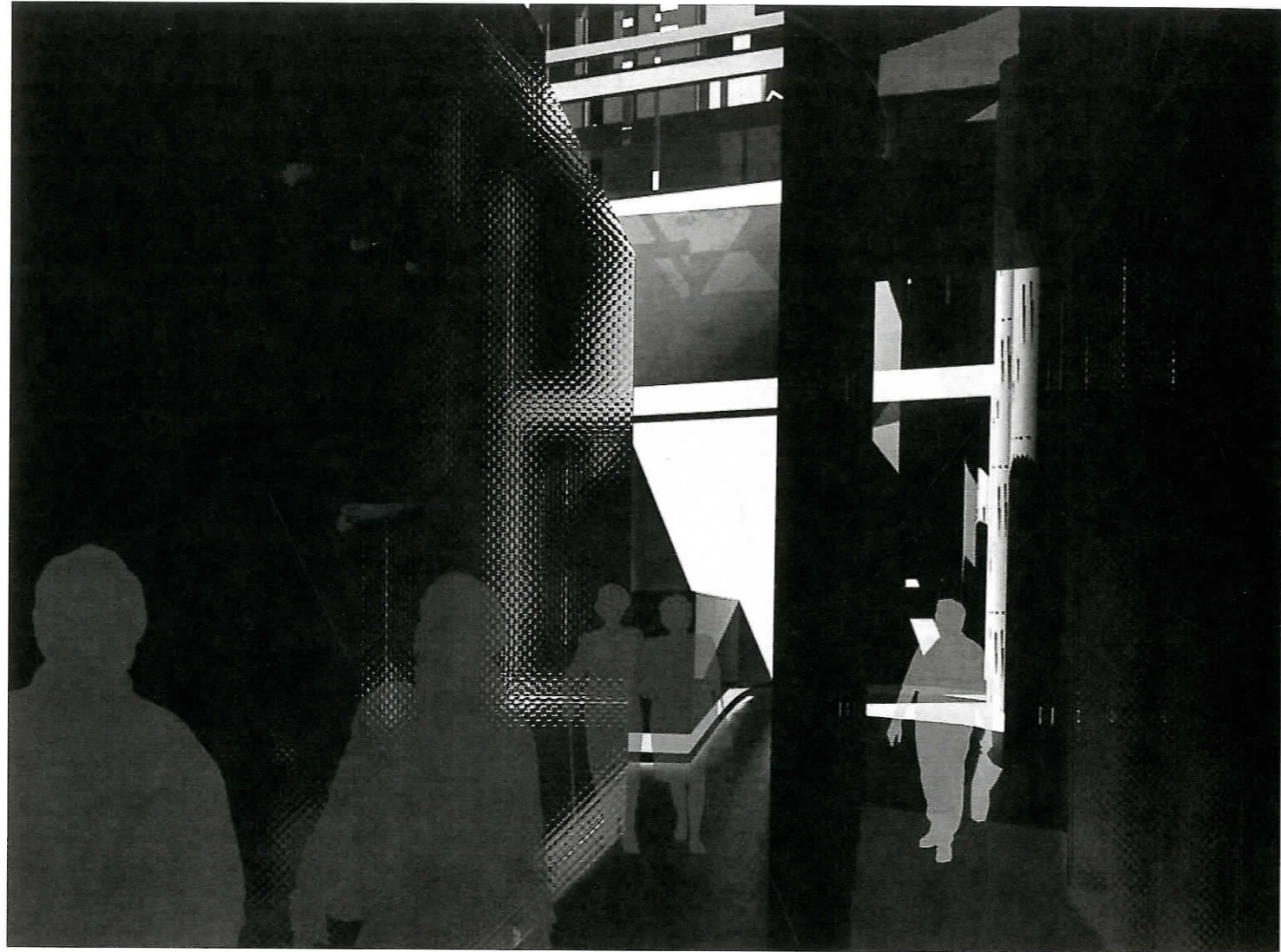

Information Centers

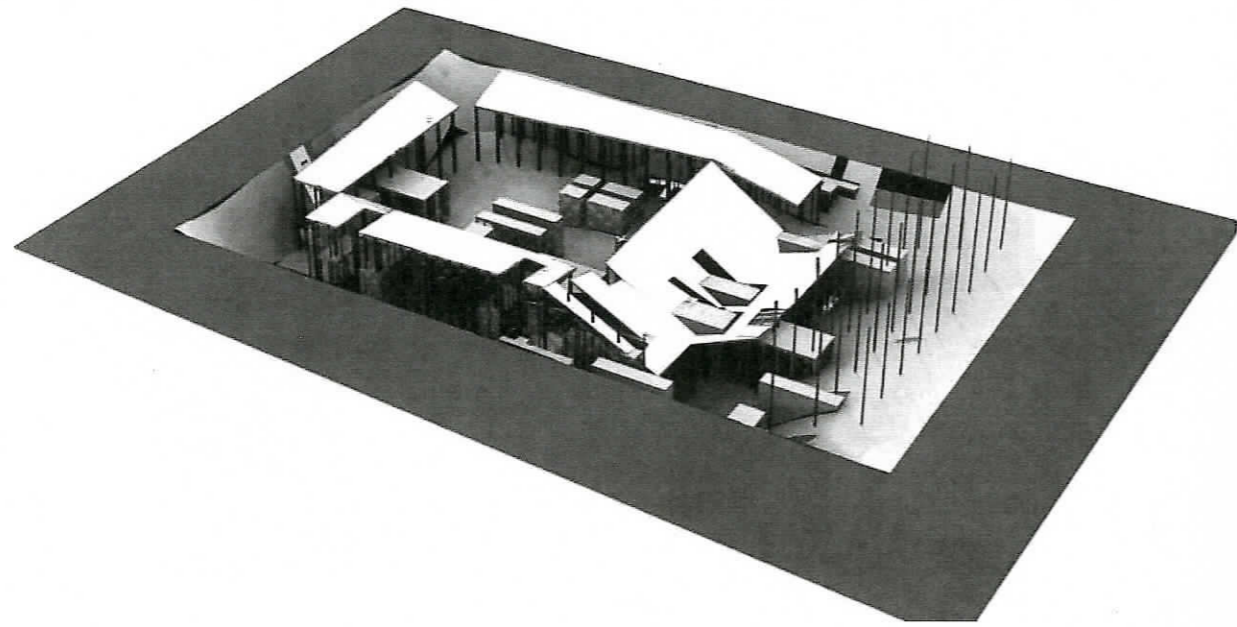

Service Cores

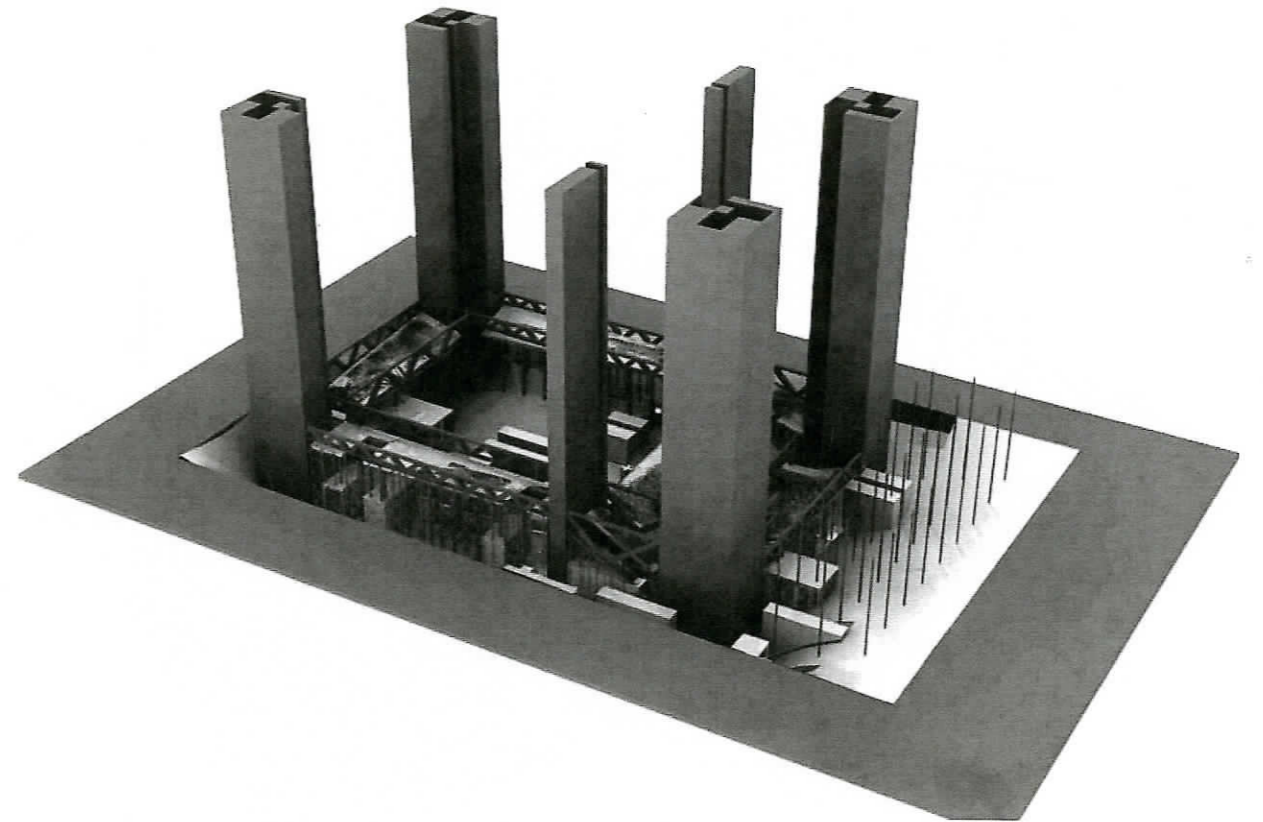

Continuous Floors

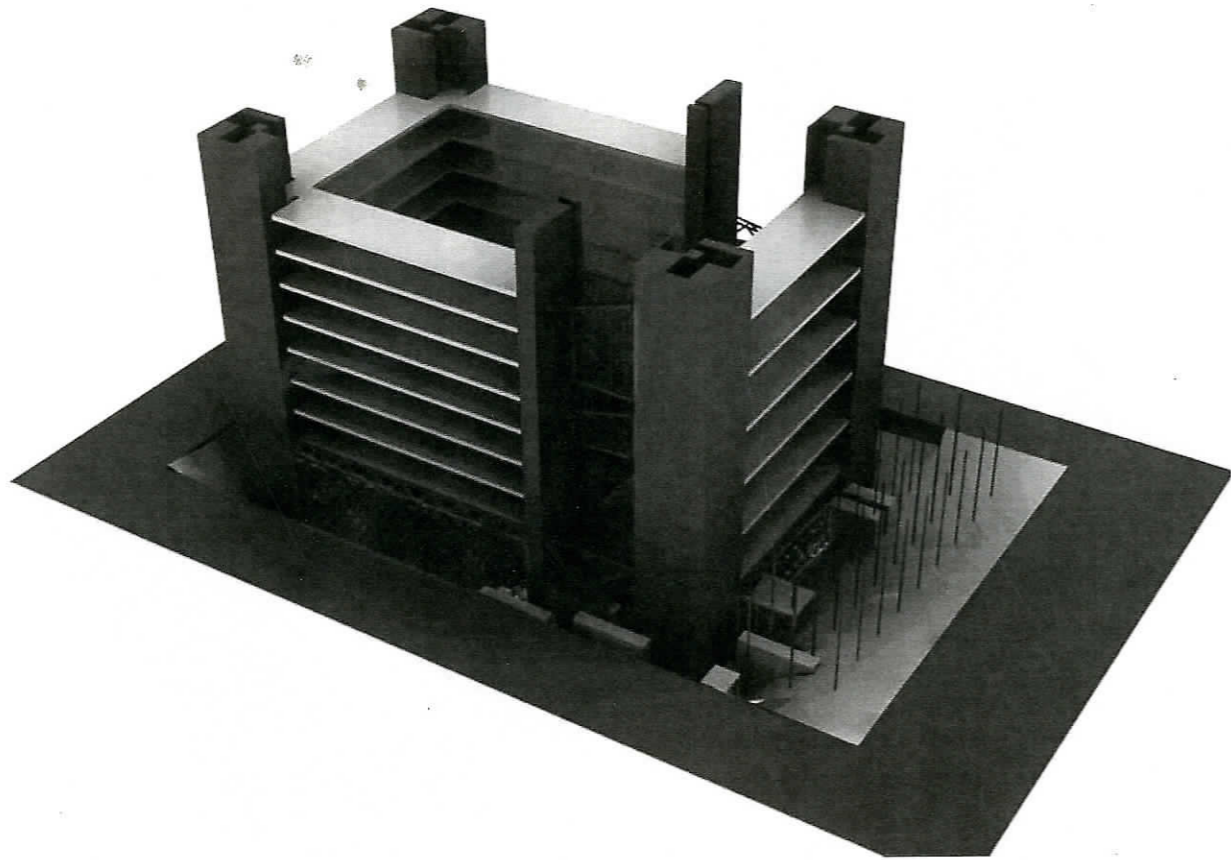

Offices

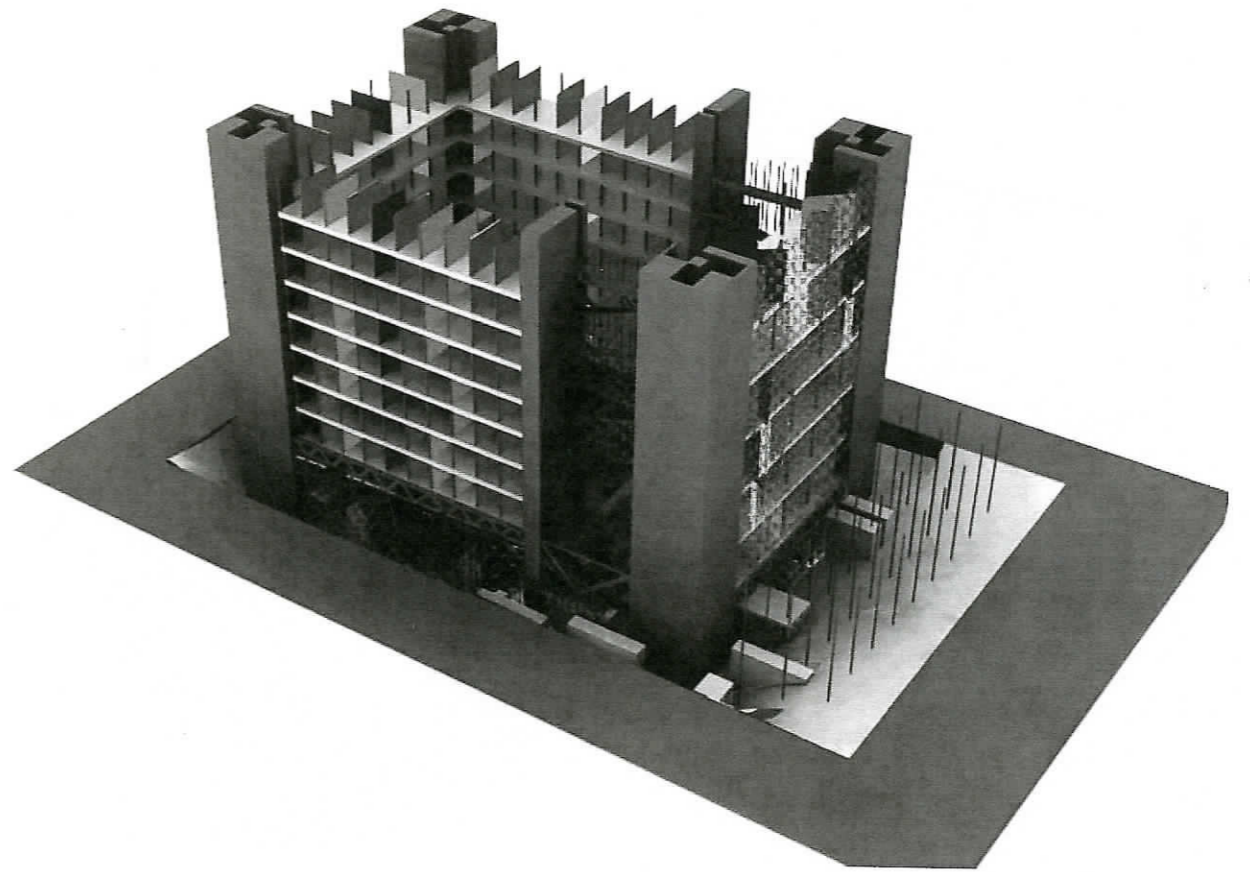

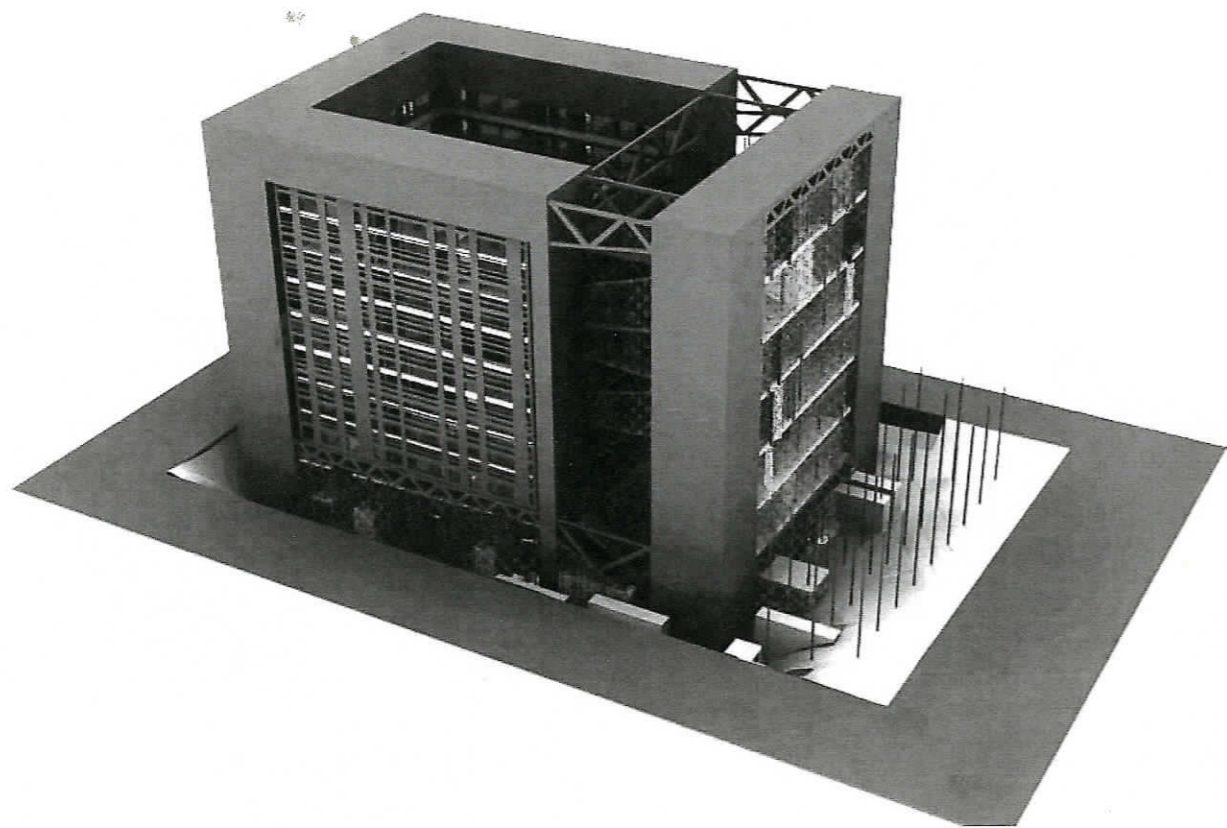

public sequence





public sequence



public sequence





private sequence

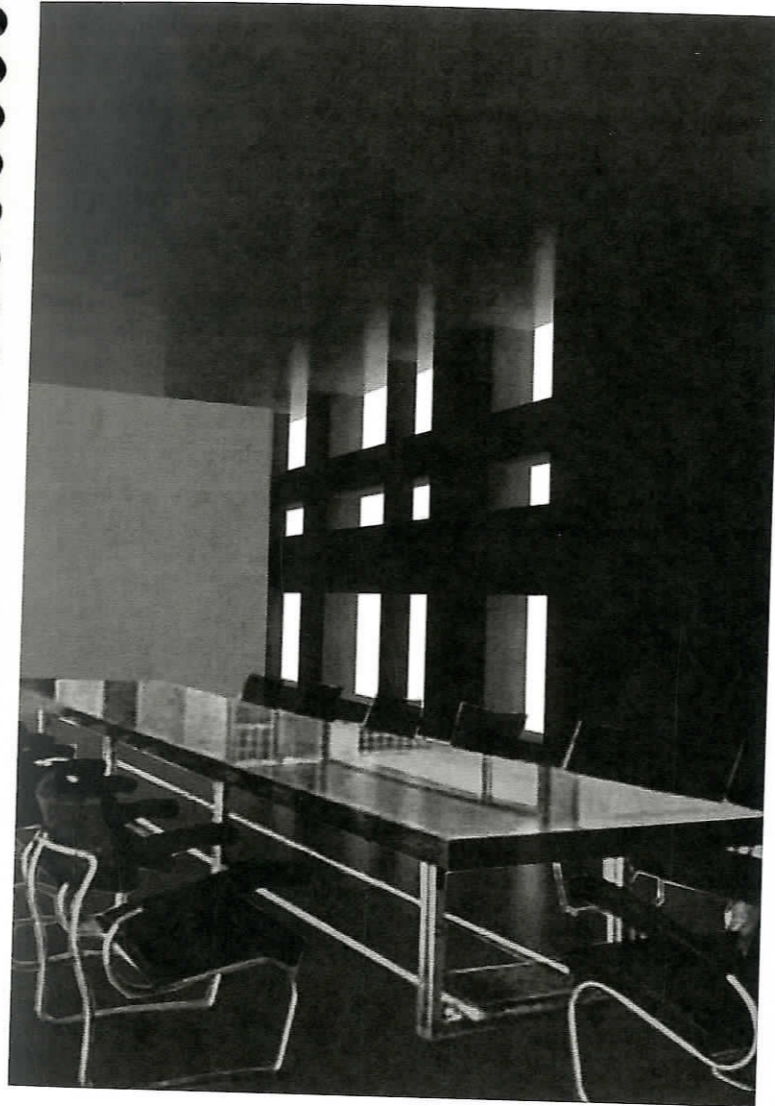

private sequence

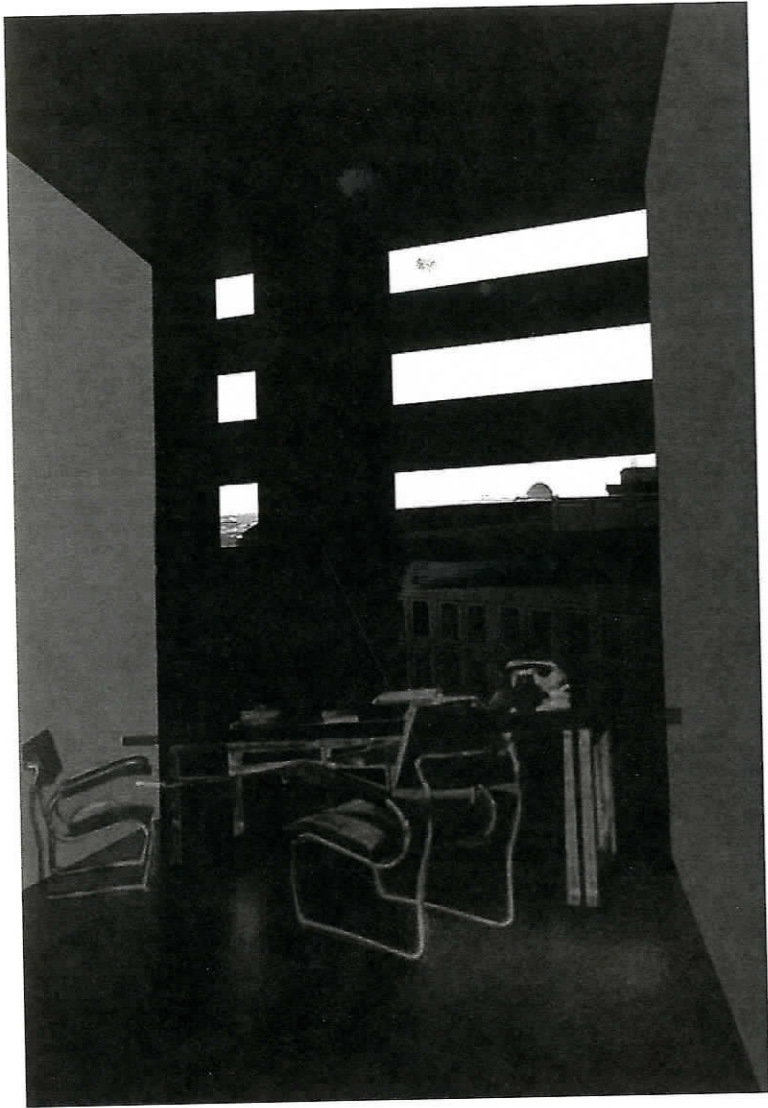

private sequence



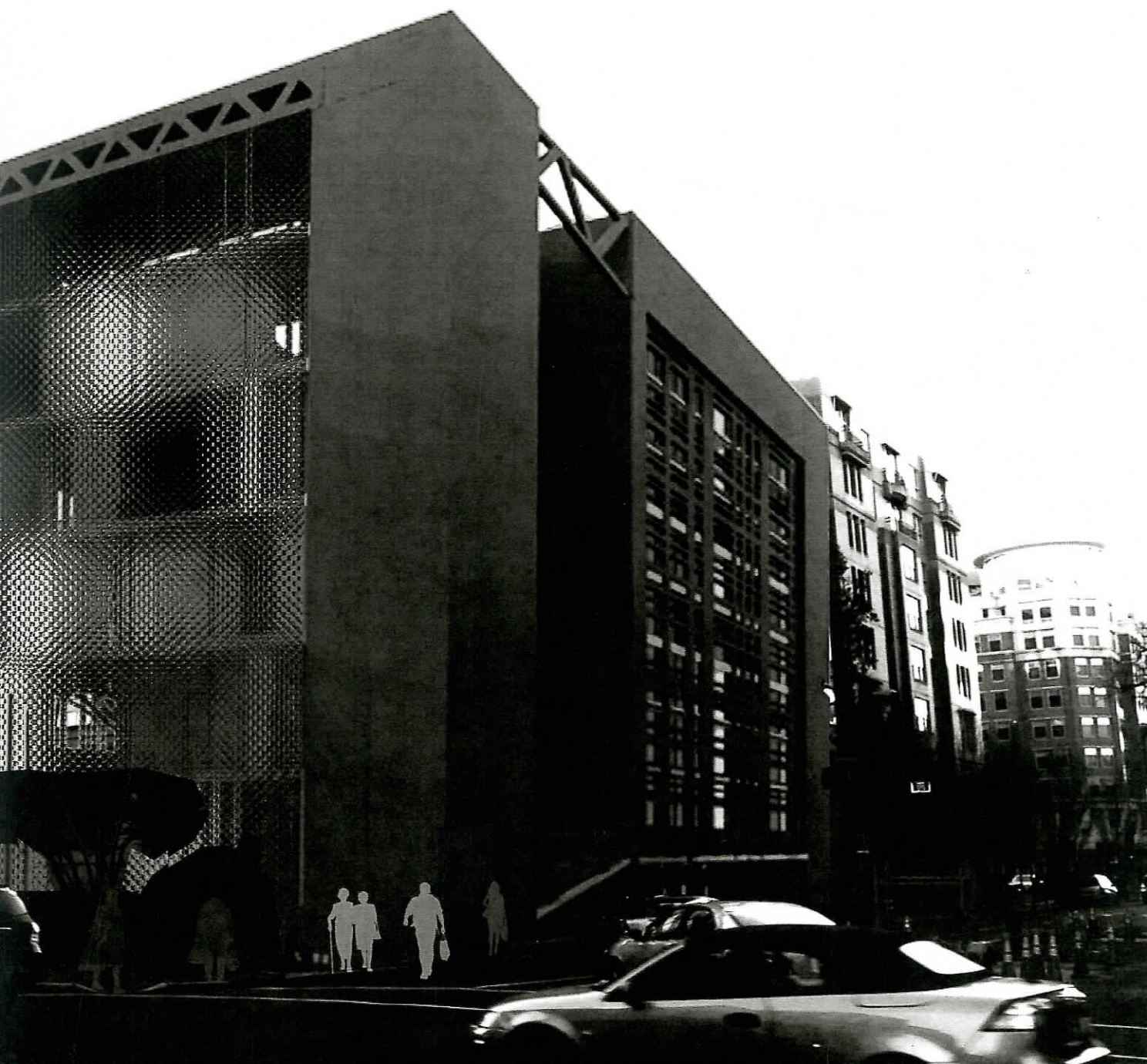

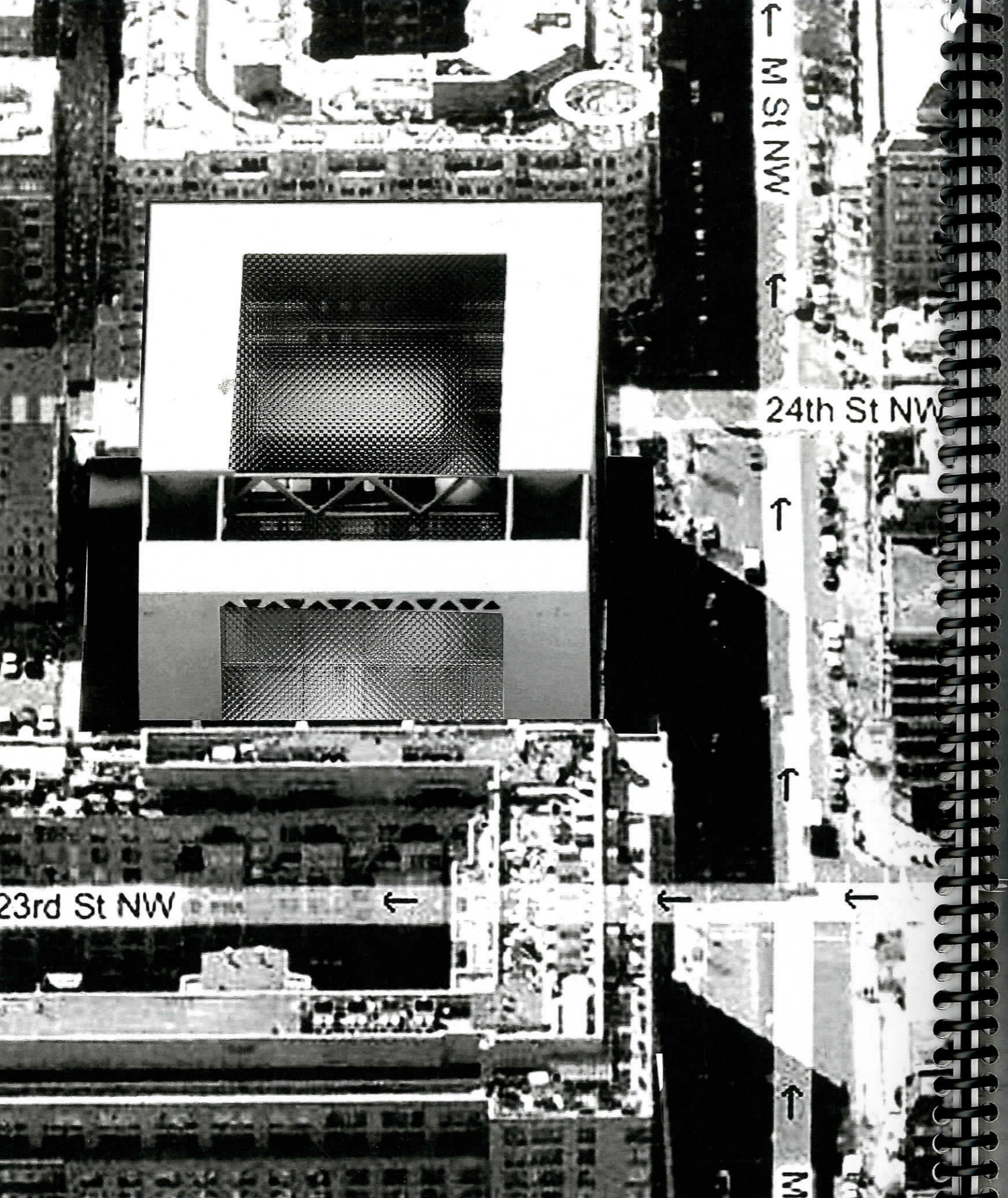





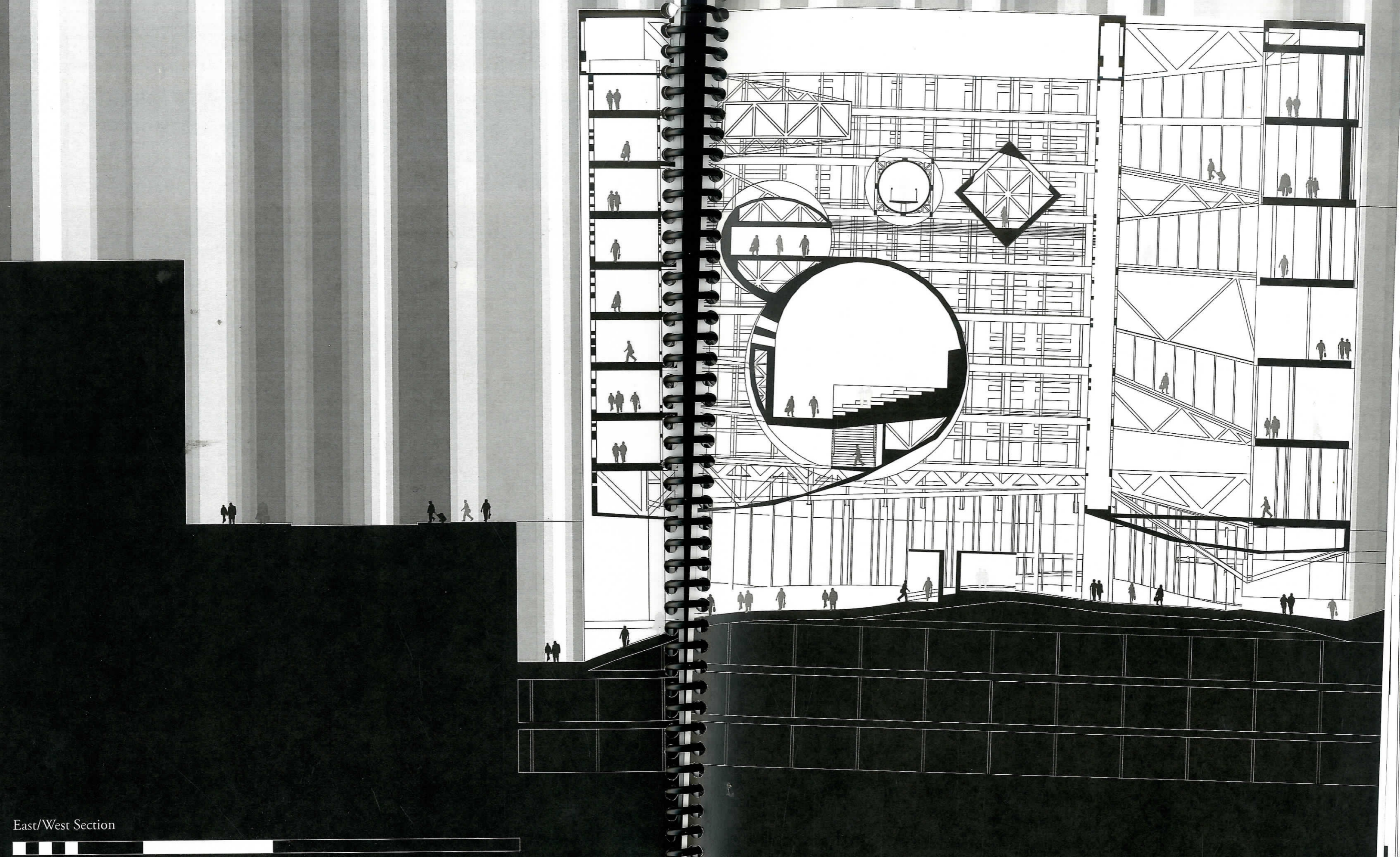

East/West Section



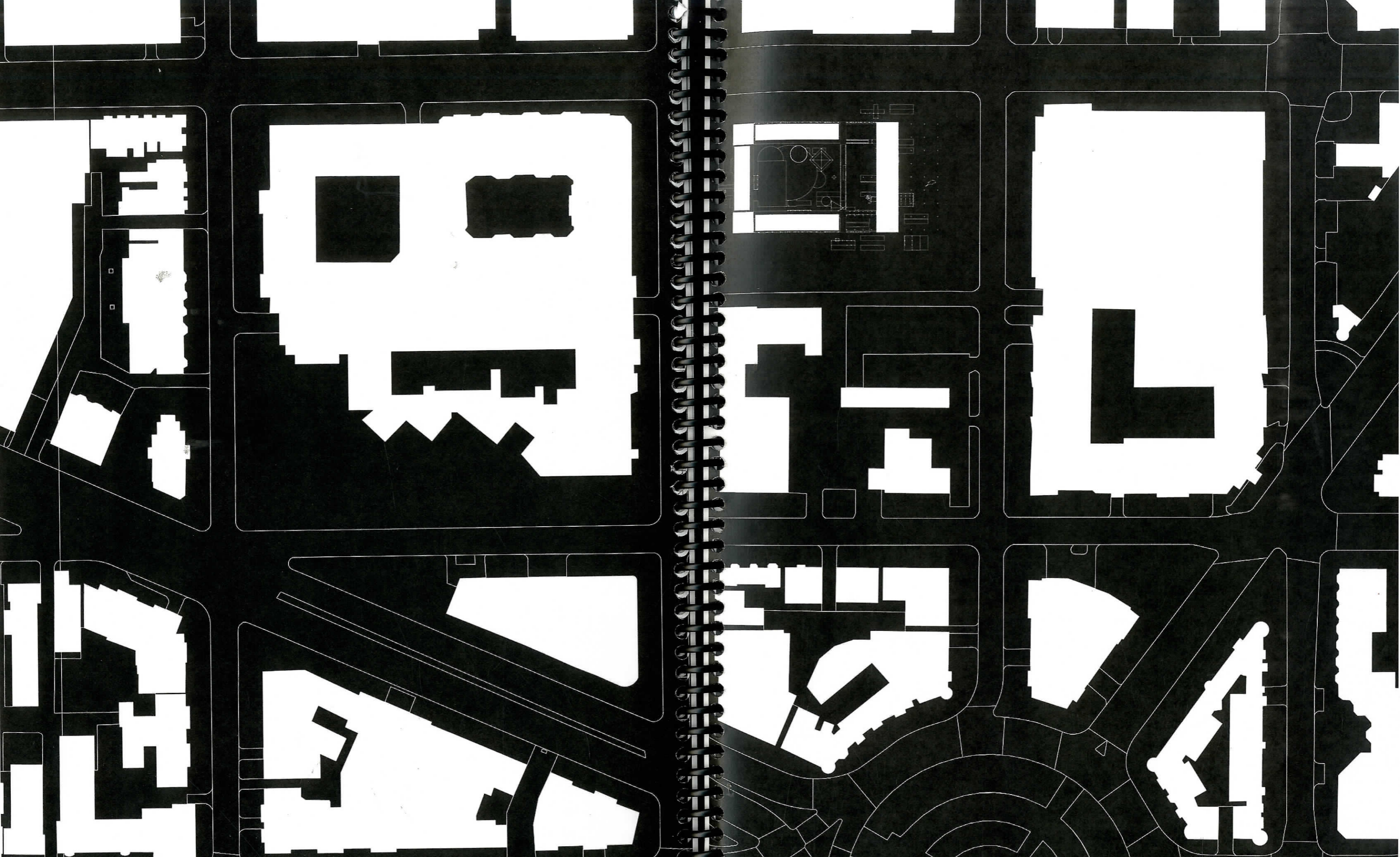

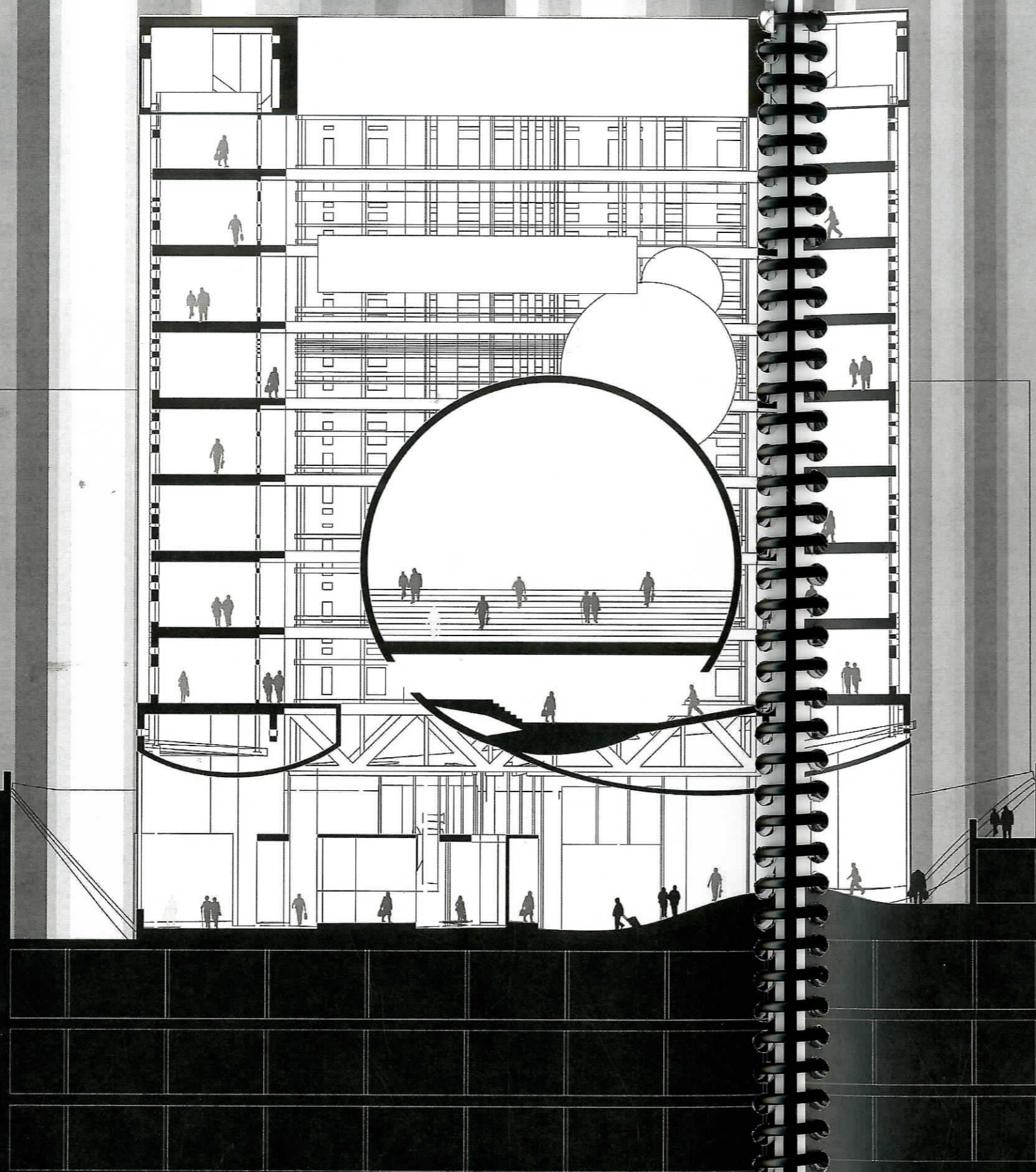

North/South Section

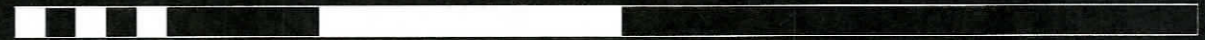

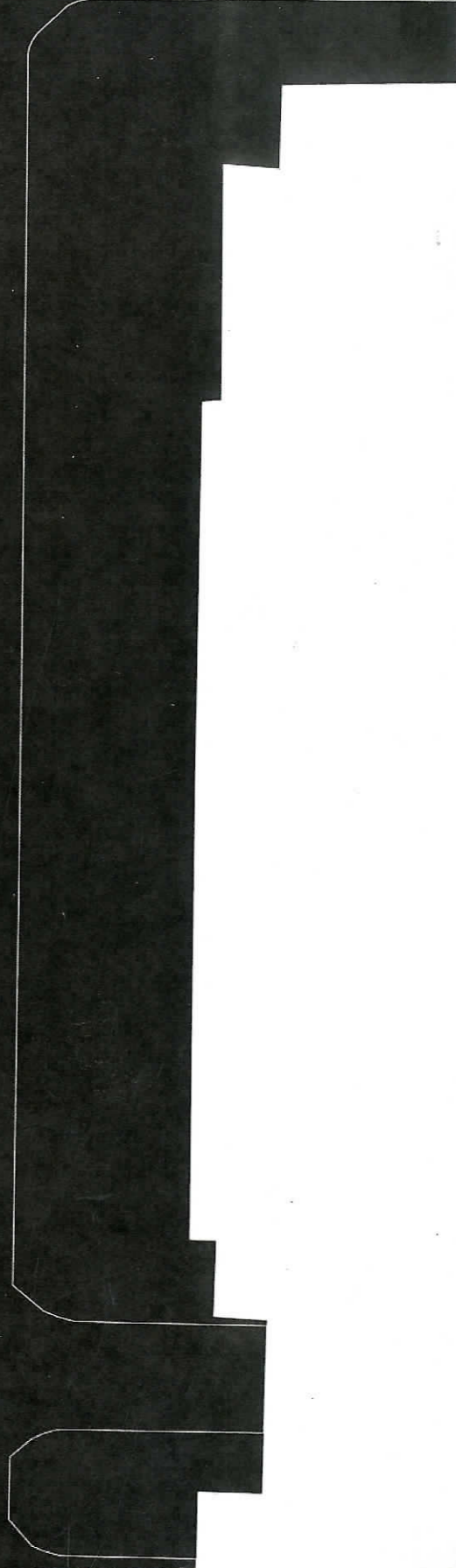
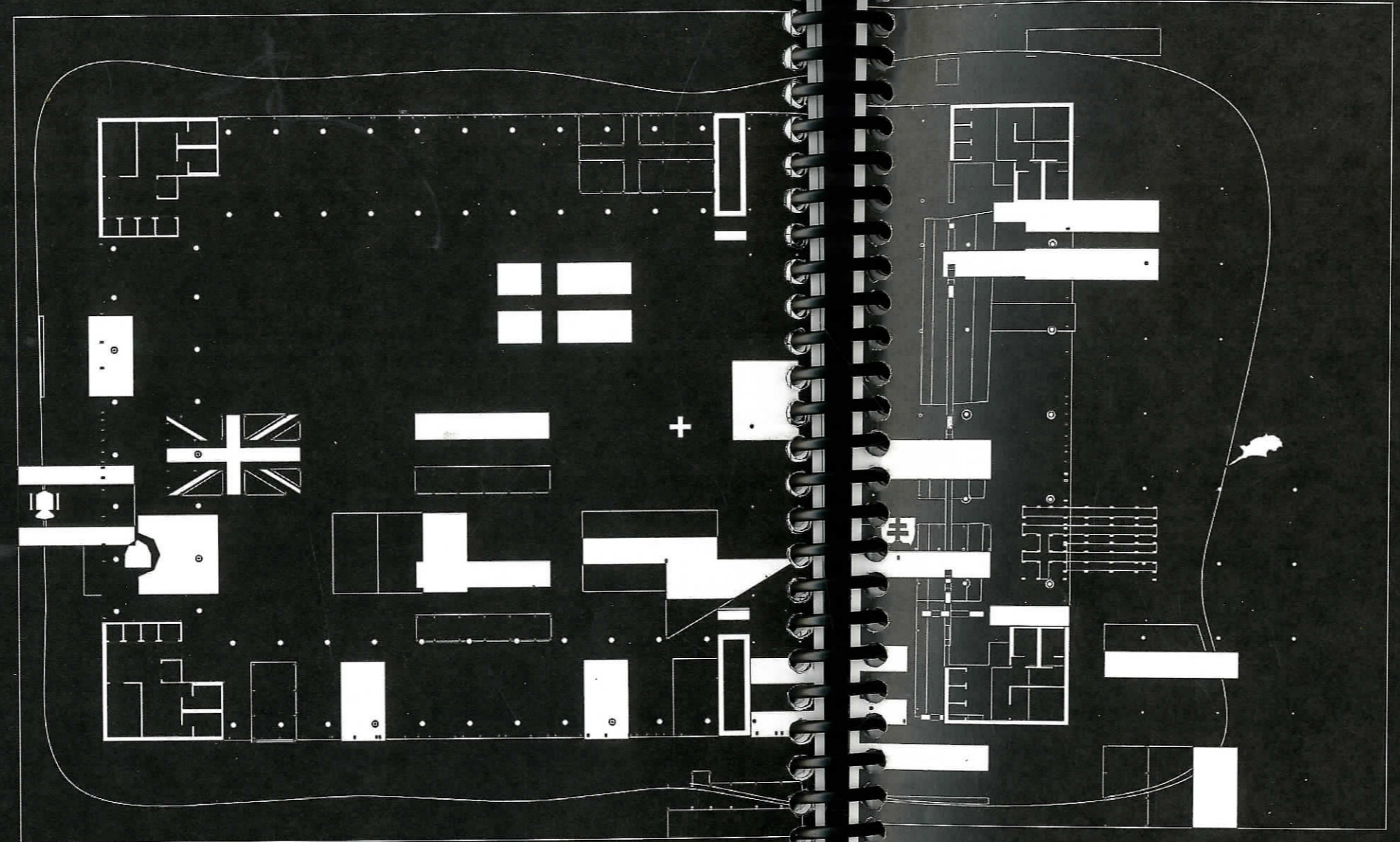
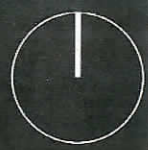

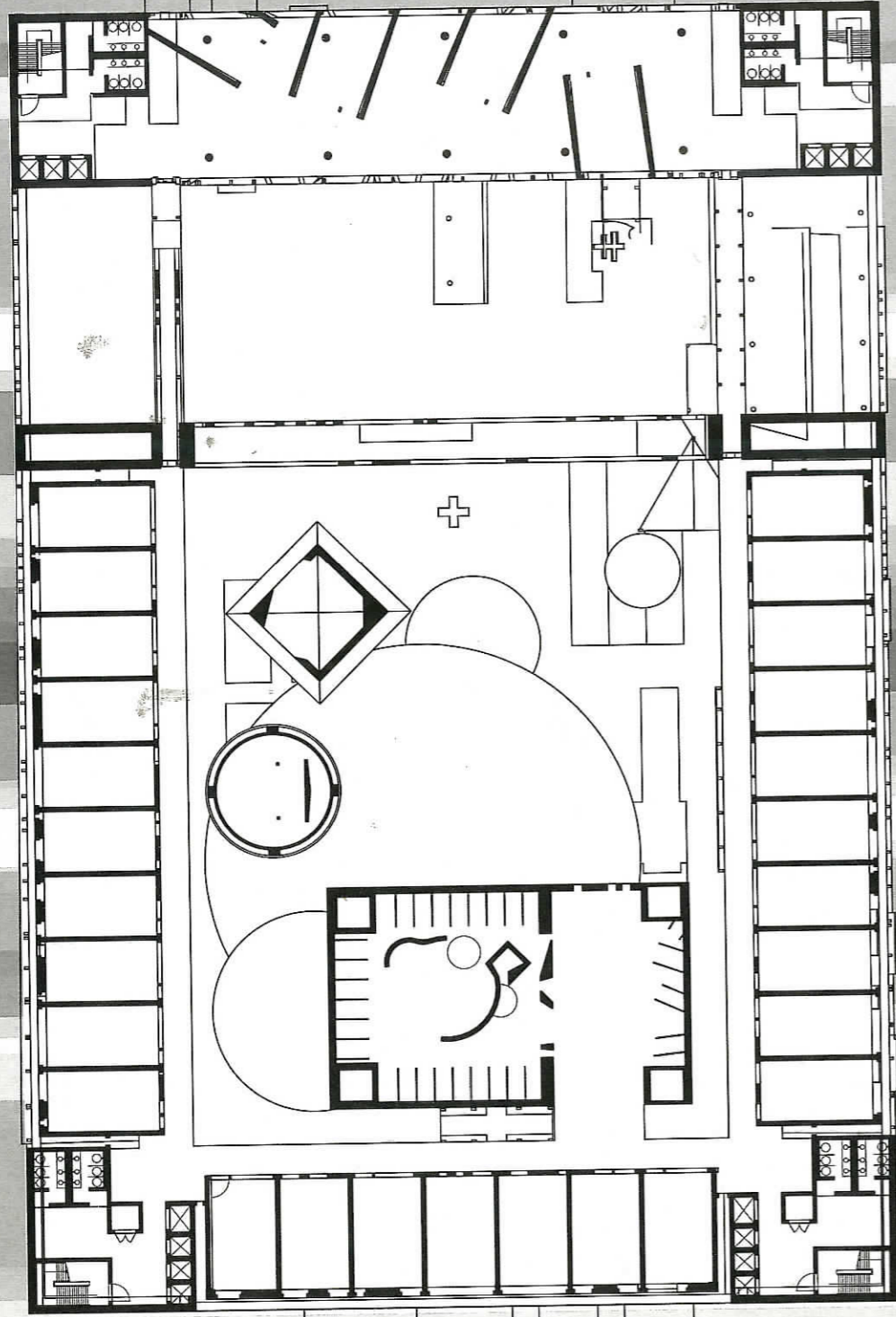

Seventh Floor Plan

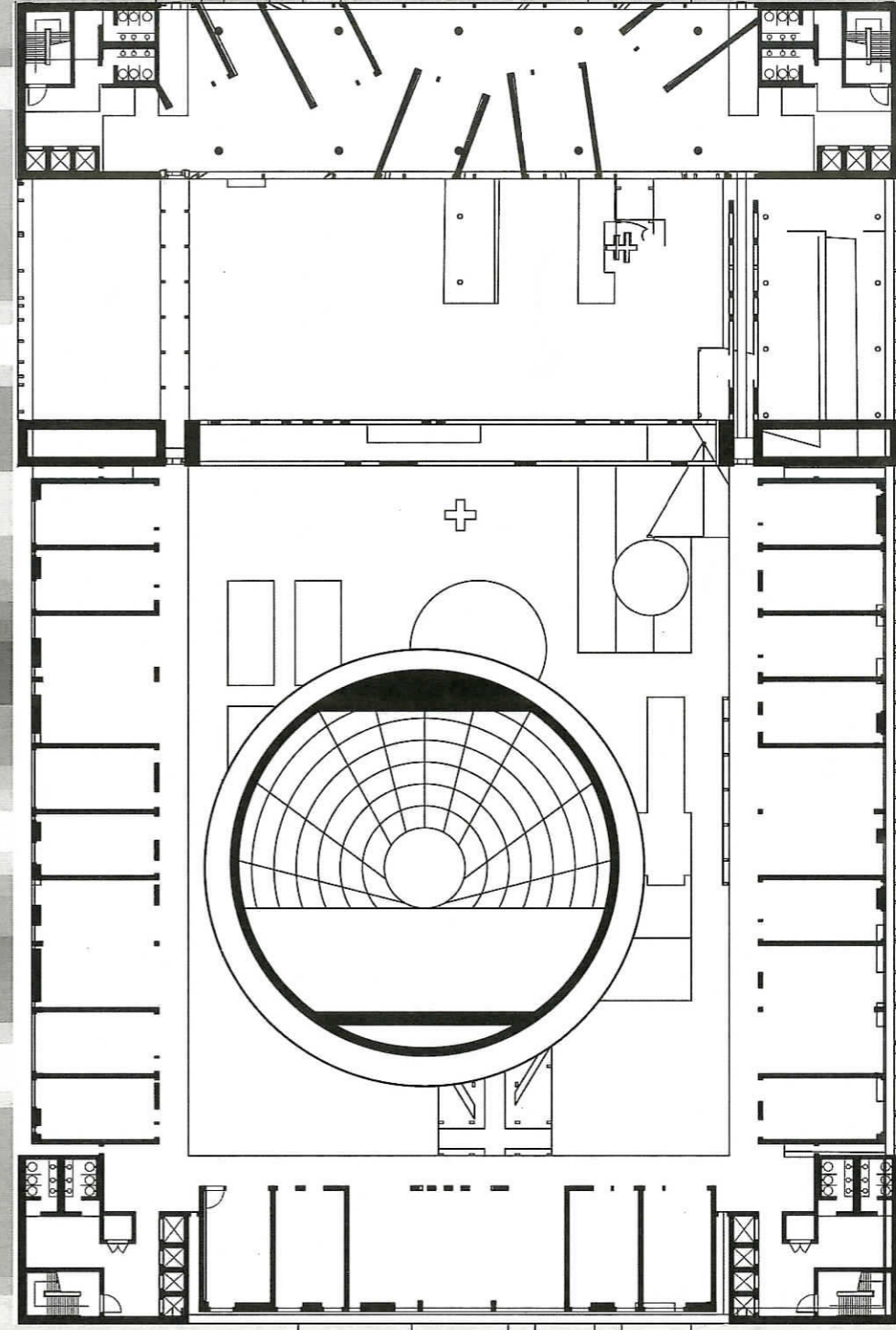

Third Floor Plan

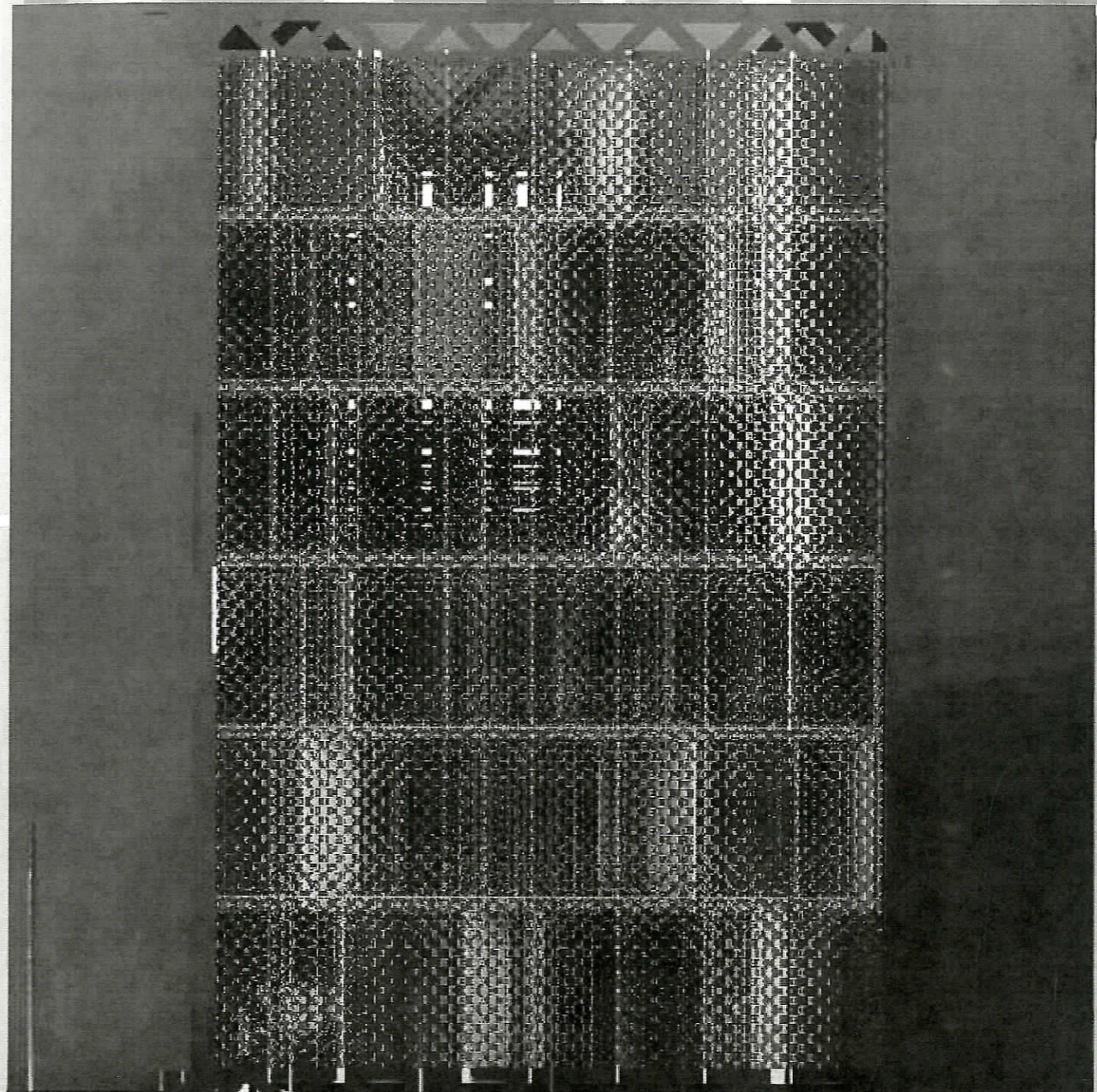
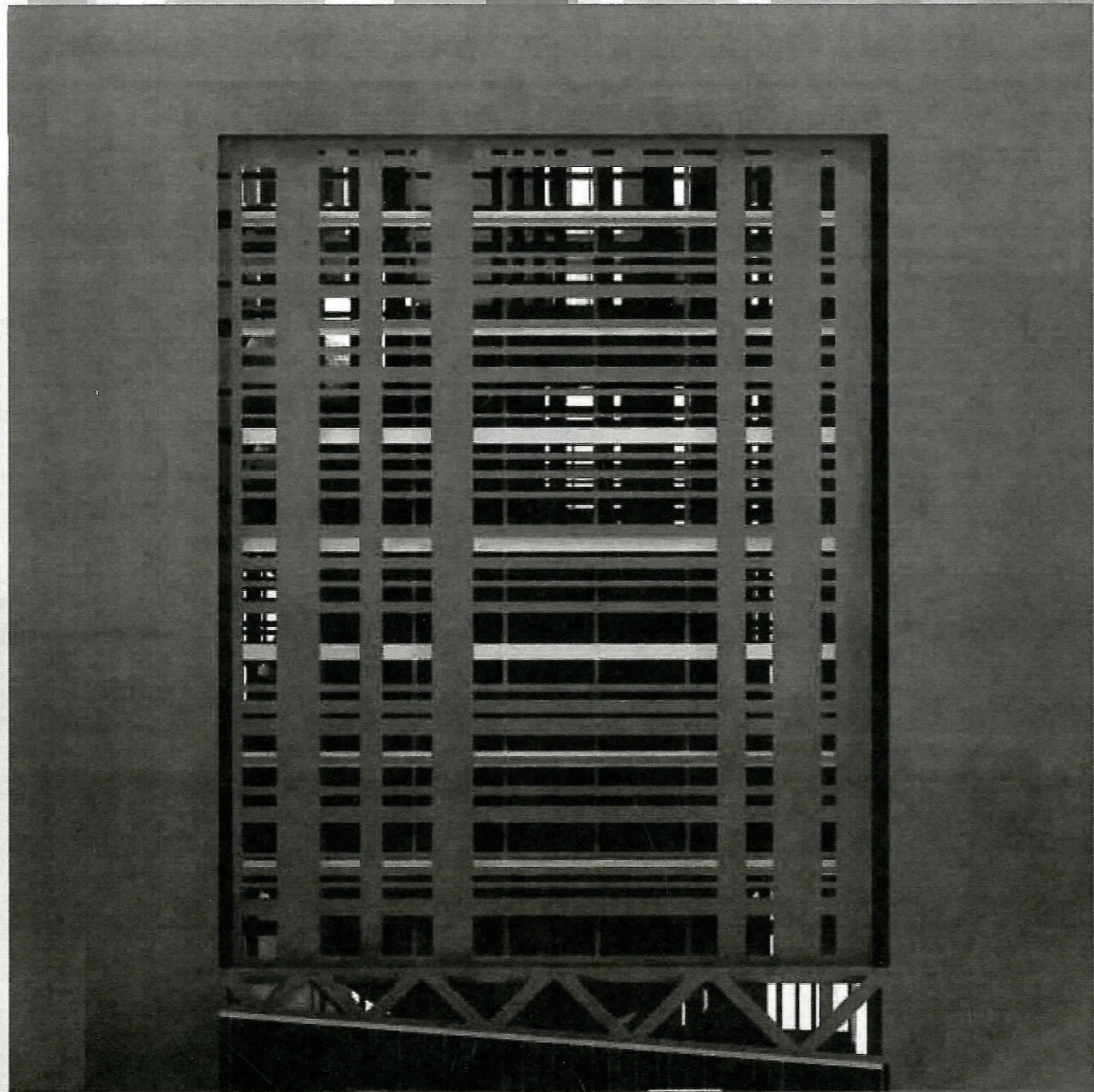

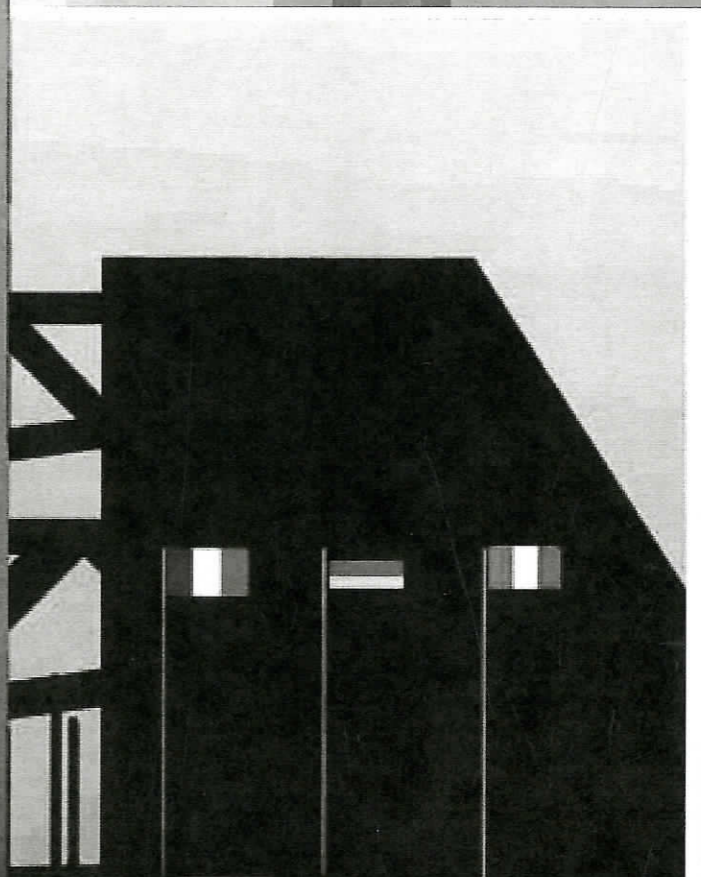
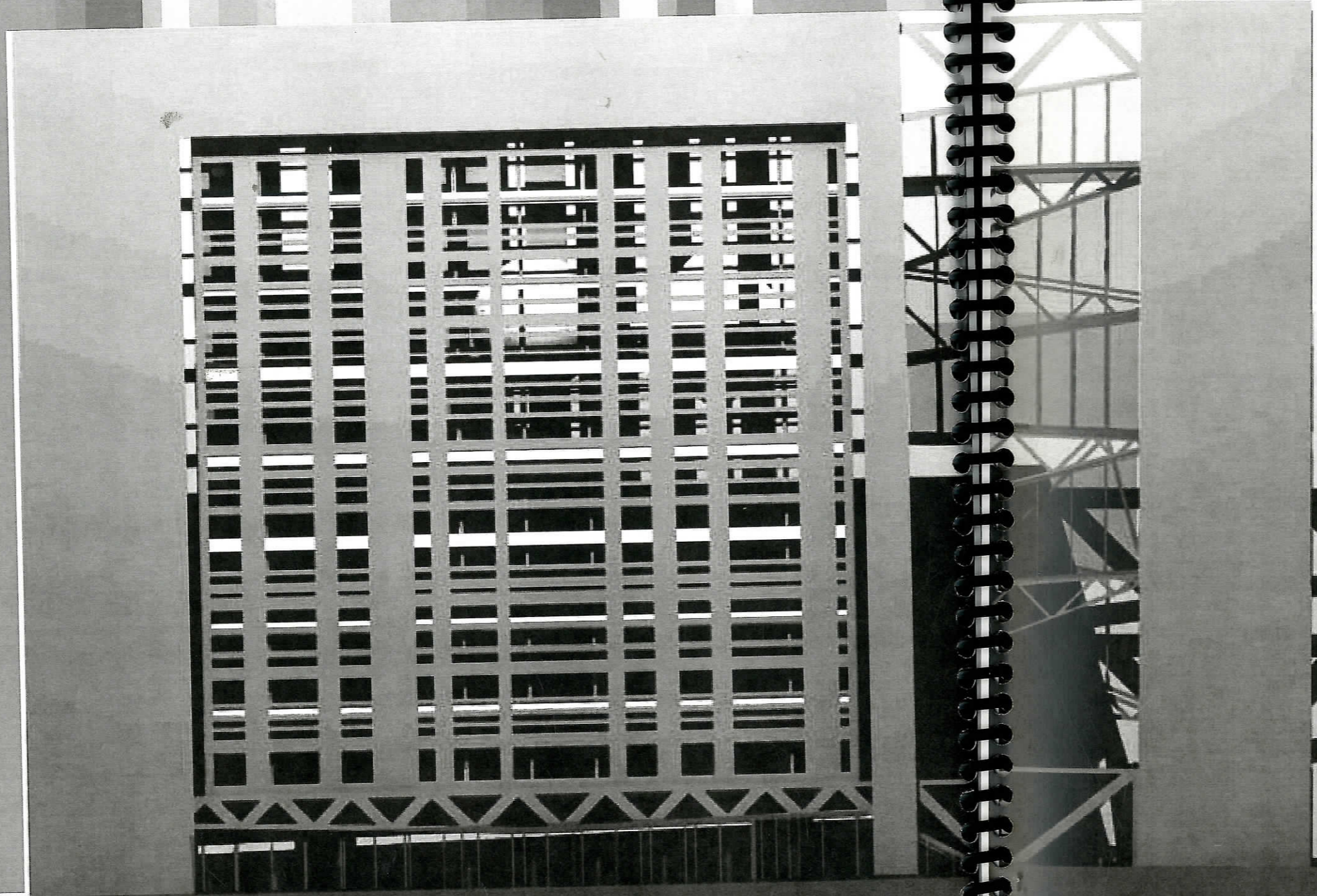

South Elevation

