

Syracuse University

SURFACE

Architecture Senior Theses

School of Architecture Dissertations and
Theses

Spring 2011

Detroit: Reproductive City

Marielle Vargas
Syracuse University

Follow this and additional works at: https://surface.syr.edu/architecture_theses



Part of the [Architecture Commons](#)

Recommended Citation

Vargas, Marielle, "Detroit: Reproductive City" (2011). *Architecture Senior Theses*. 10.
https://surface.syr.edu/architecture_theses/10

This Thesis, Senior is brought to you for free and open access by the School of Architecture Dissertations and Theses at SURFACE. It has been accepted for inclusion in Architecture Senior Theses by an authorized administrator of SURFACE. For more information, please contact surface@syr.edu.

DETROIT: REPRODUCTIVE CITY

A SYSTEMS MOTIVATED TEST, COUPLING INFRASTRUCTURES AND FOOD
PROCESSING FOR A PRODUCTIVE CITY CORE

MARIELLE VARGAS

ADVISORS: LENA VASSILEV, JON LOTT

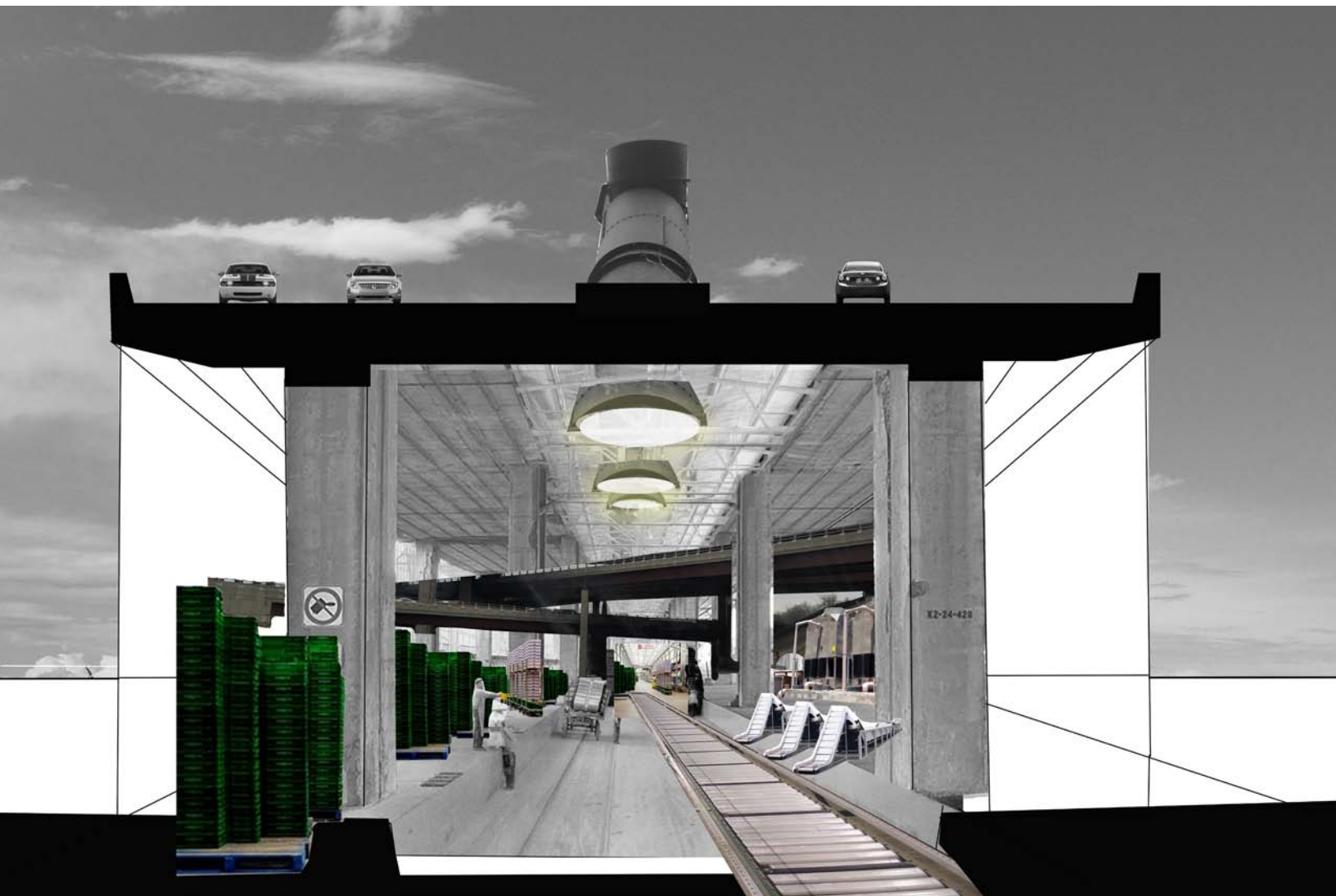

I dedicate this book to all the fine people that made my B+ project possible.

Thank you.

And to Crisis City.



DETROIT : REPRODUCTIVE CITY

I contend that urban environments offer the greatest potential for efficient food production, process, and transport. By linking to systems existing in a city's ecology, such as water supply, transportation networks and waste management, all potentially wasted energy can instead, be converted to food. I propose a food production infrastructure for Detroit that will facilitate urban farming by providing water, and means of process and marketing, to residential communities. Using the spatial organization of the assembly line, the infrastructure will utilize the city's existing highway system and integrate an irrigation system, food processing, public spaces, and market spaces: ultimately bringing Detroit back to its full productive potential.

DETROIT, MICHIGAN

CURRENT SITE CONDITIONS



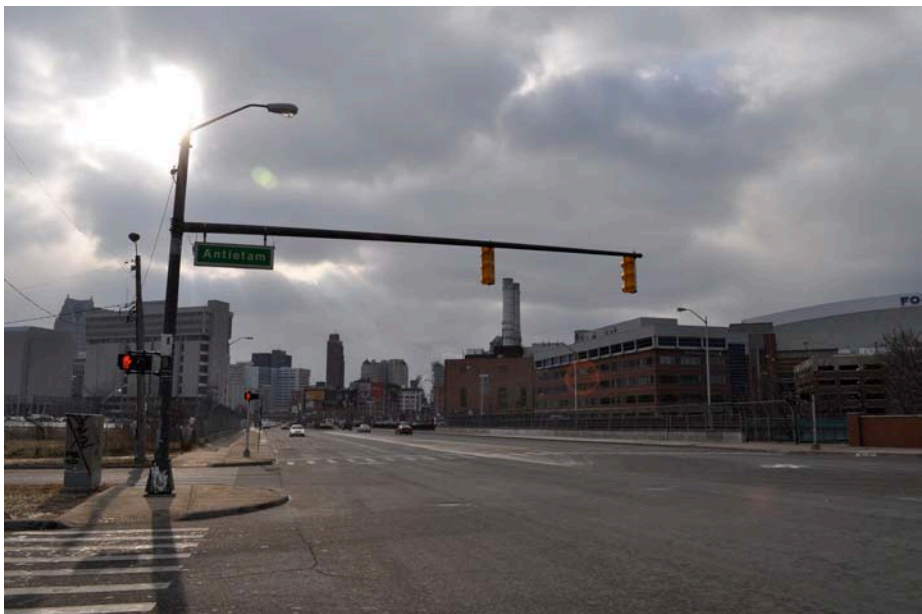

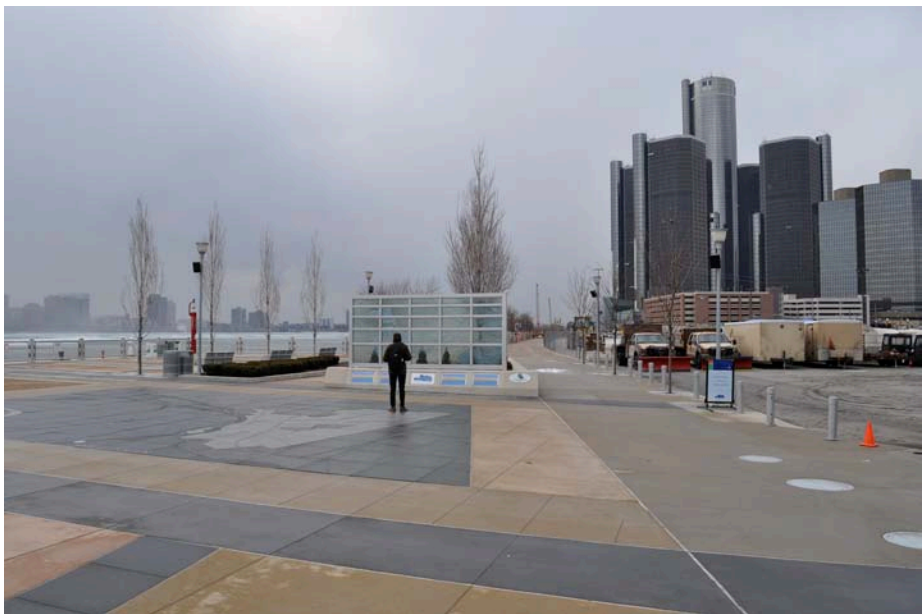



SITE

I-375, I-75



CONNECTION TO CITY CENTER

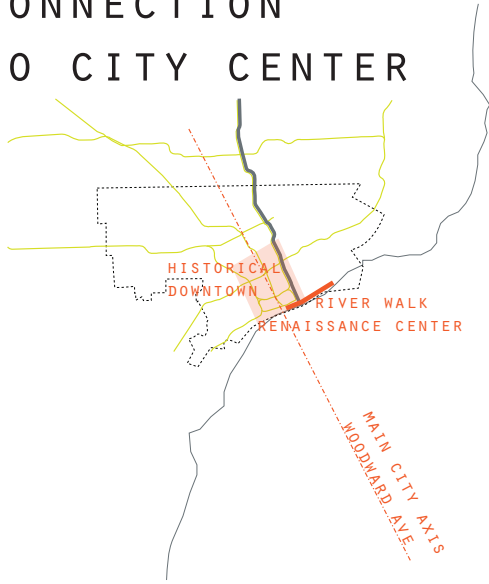

ACCESS TO WATER

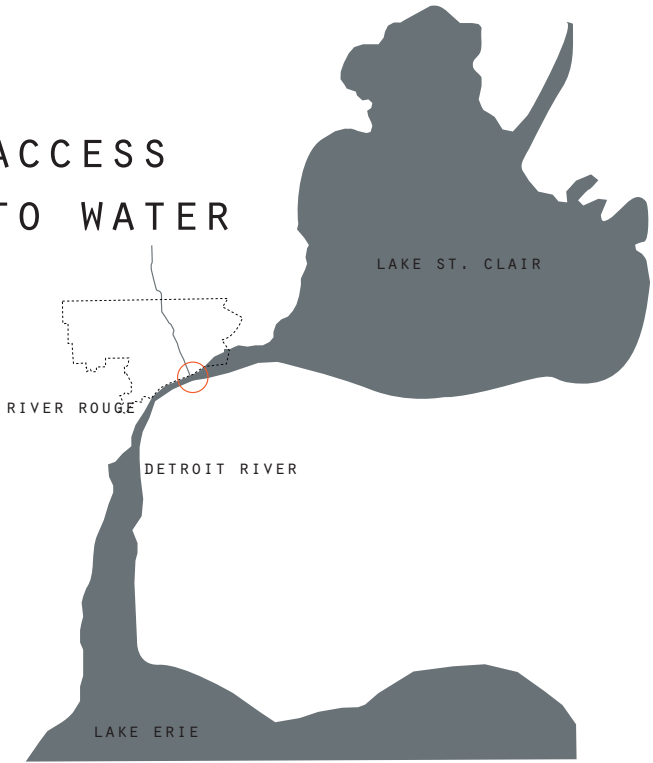

SUBRUBS

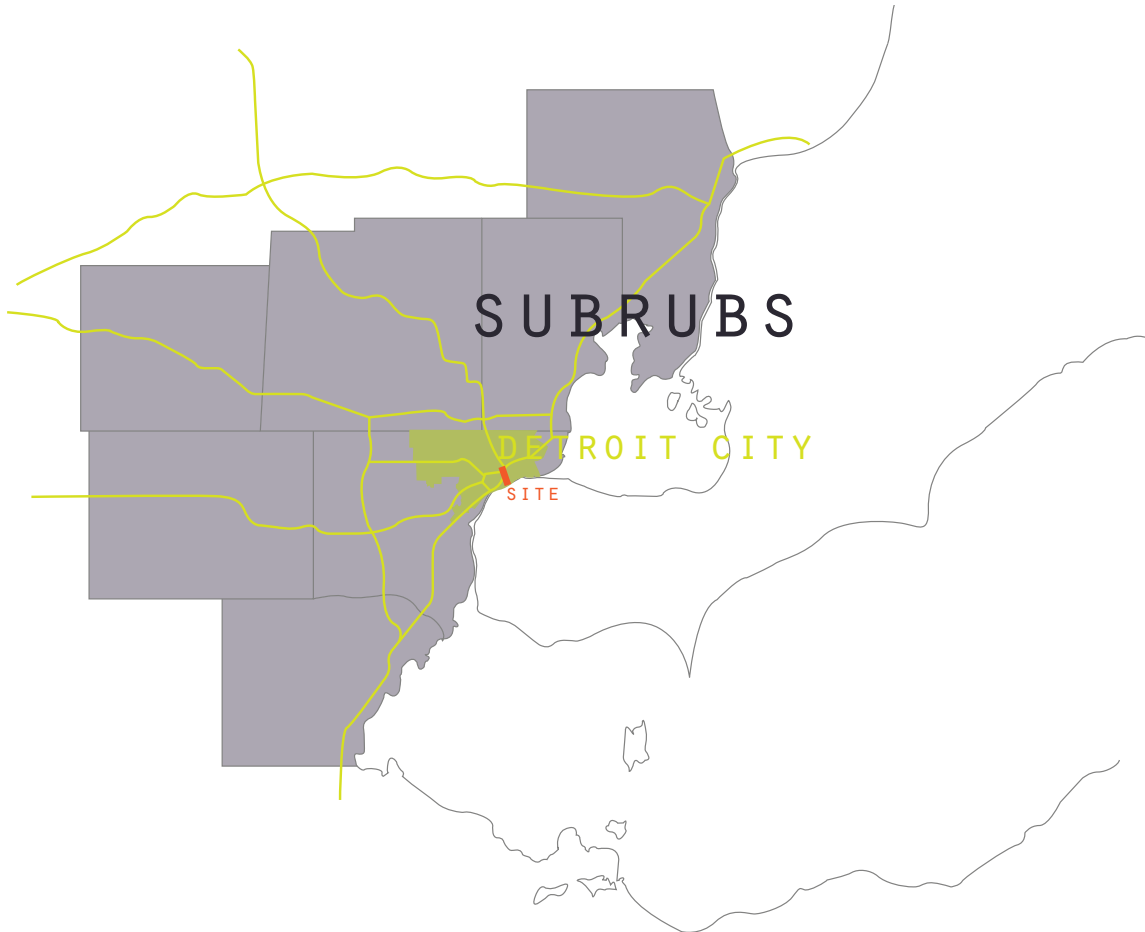

SITE STRATEGIES

LOCATING NODES, FOR PEDESTRIAN INPUT/OUTPUT OF FOOD

TRANSPORTATION GRID
MAJOR AND SECONDARY ROUTES

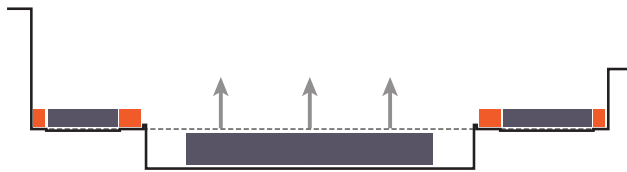
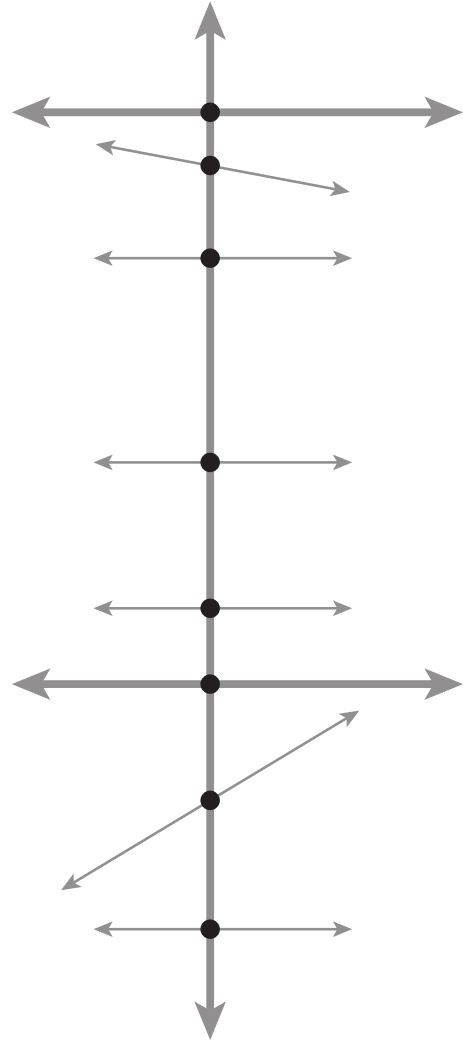
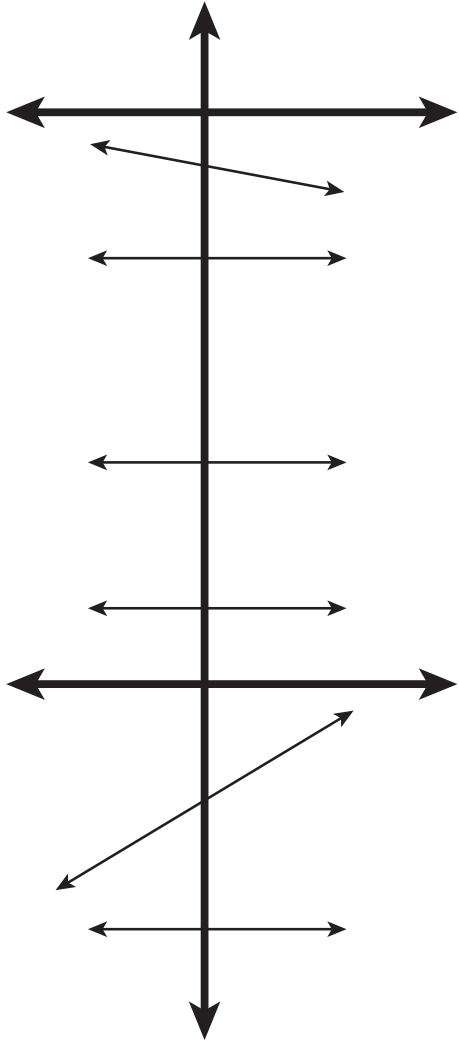

CURRENT CONDITION



PEDESTRIAN NODES
PERMEABILITY

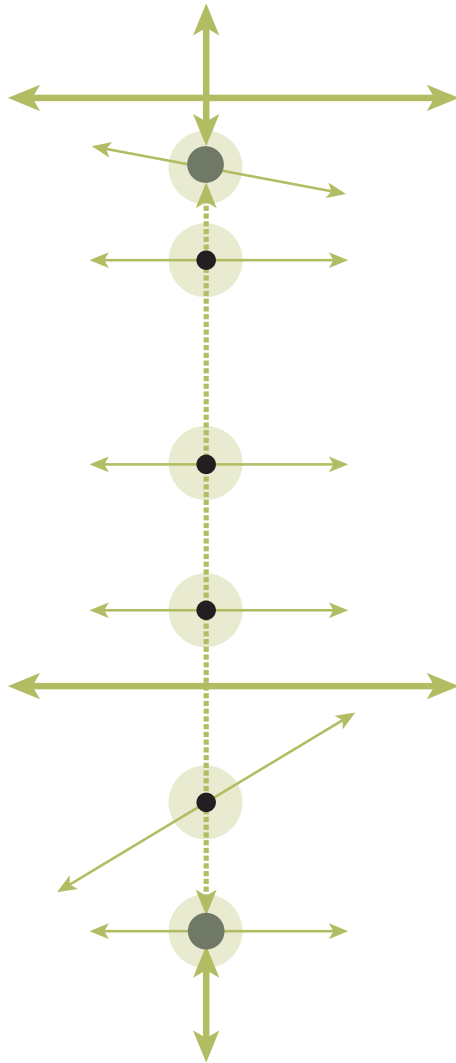

LIFTED HIGHWAY

EXISTING PROGRAMS

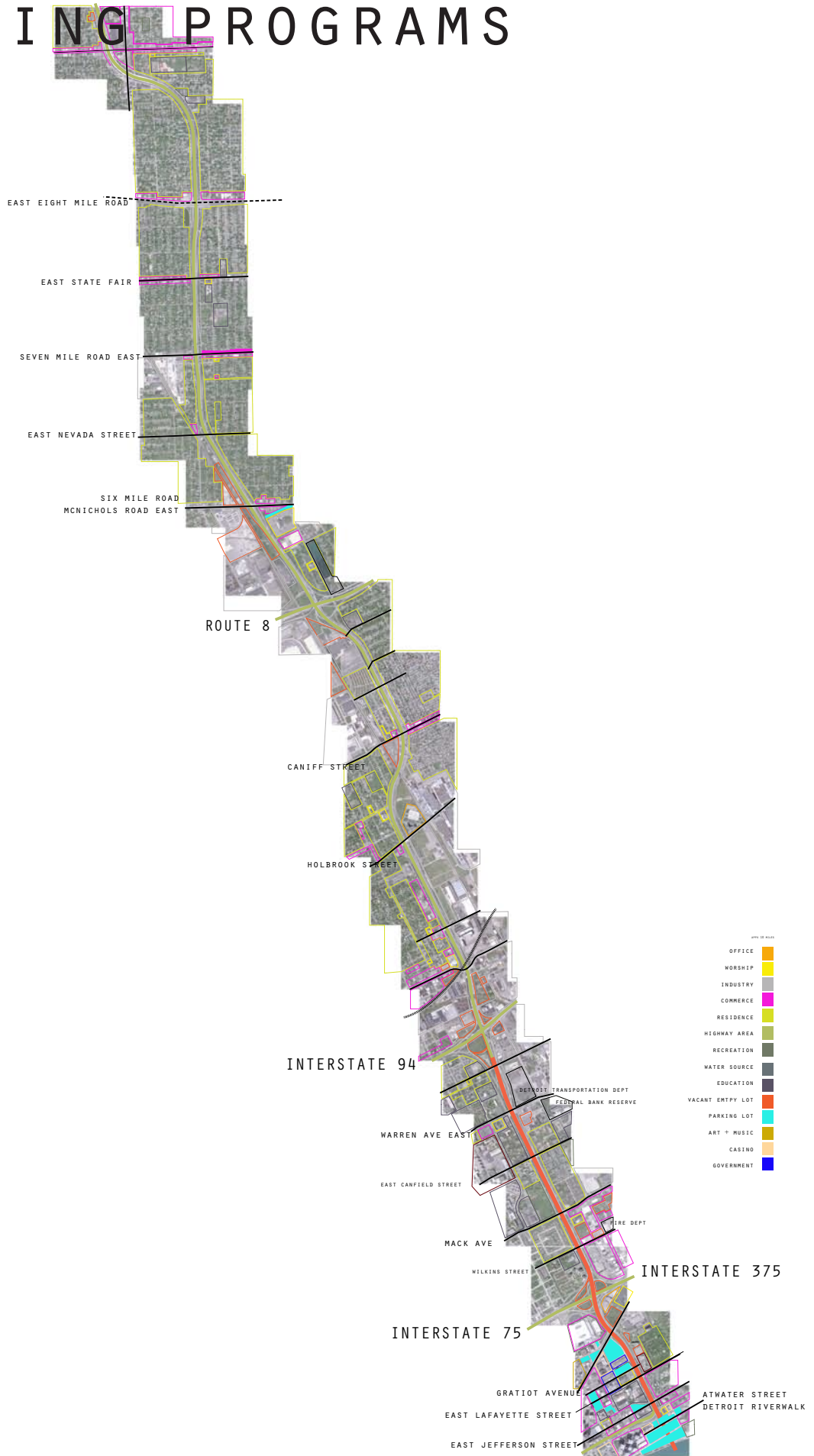

ACCESS TO HIGHWAY

ENTRANCES AND EXITS, POSSIBLE NODES ON SITE



HIGHWAY + PRODUCTION

COMPARING THE COUPLED TYPOLOGIES

EXTRUDED FORM / REPETITIVE STRUCTURE

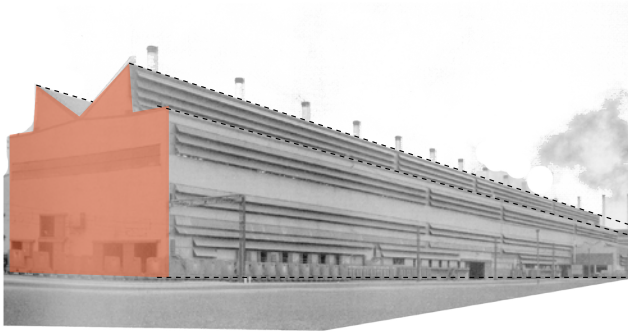

MATERIAL IN / MATERIAL OUT

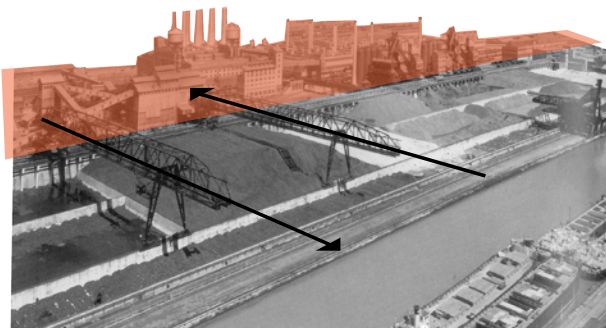

ORGANIZATIONAL AXIS

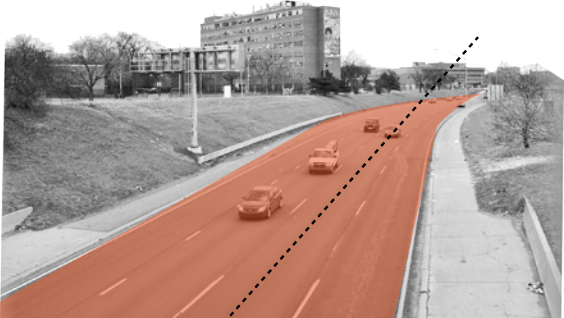
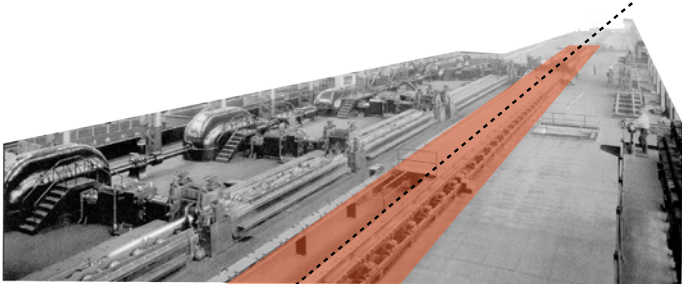

TRANSVERSE MOVEMENT

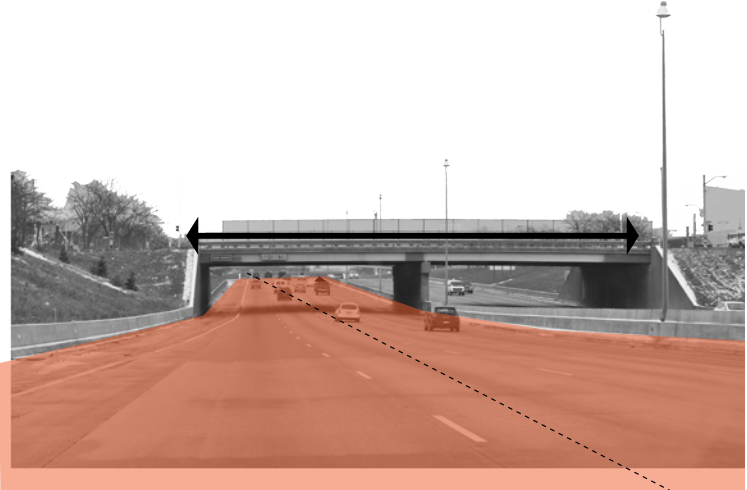

HIGHWAY SYSTEM

USING THE EXISTING SYSTEM TO CREATE A PRODUCTIVE URBAN
CONDITION THAT CAN PROVIDE FOR THE SURROUNDING AREAS

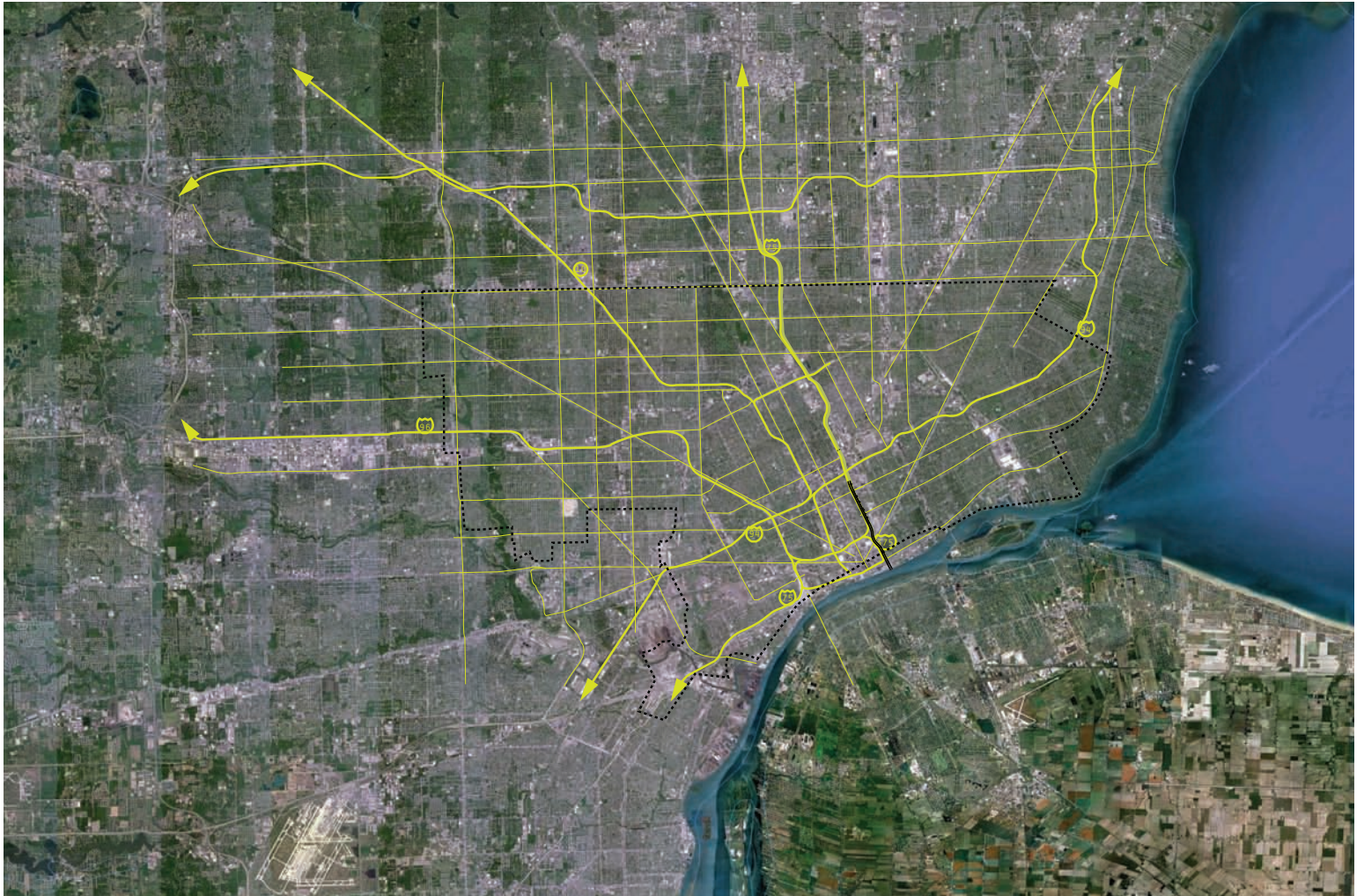

POTENTIAL FARMLANDS

SHOWING THE CONNECTION TO THE PROCESSING

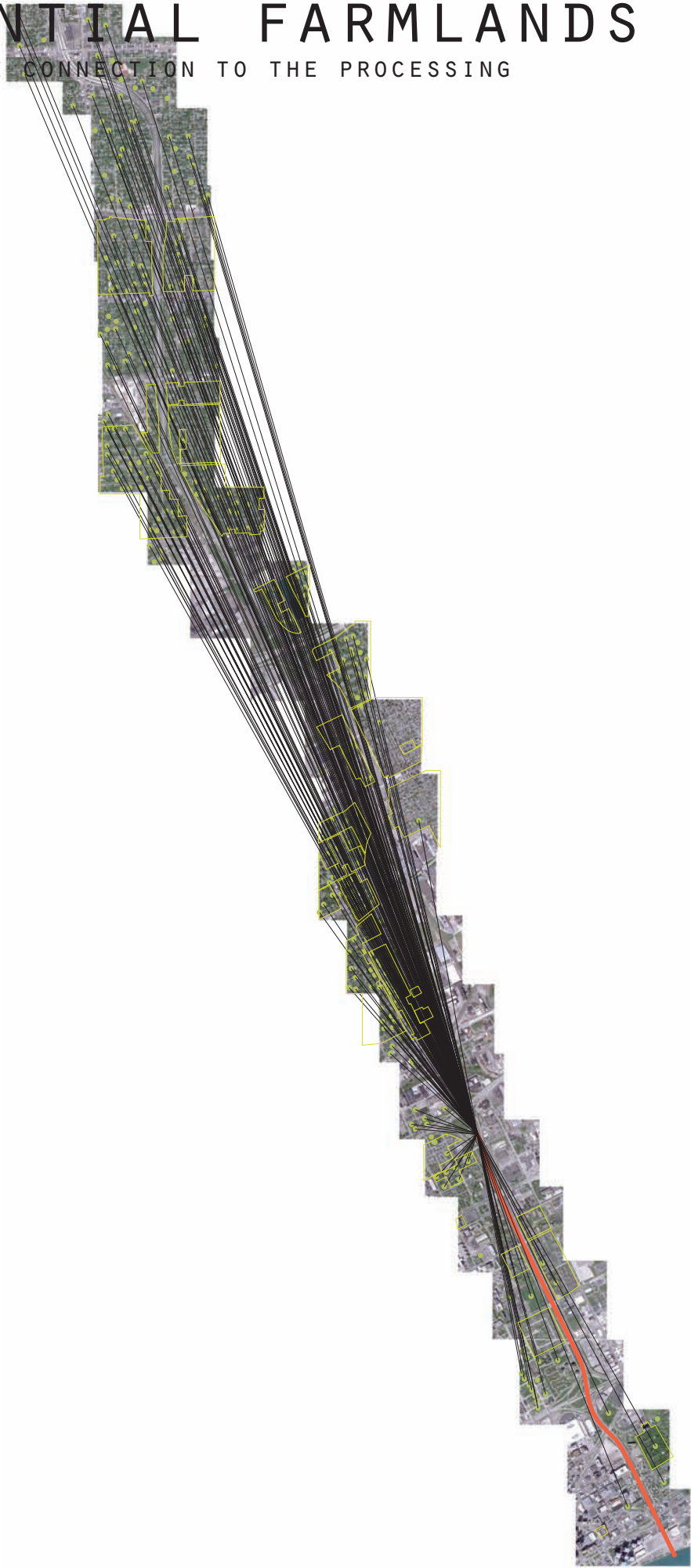

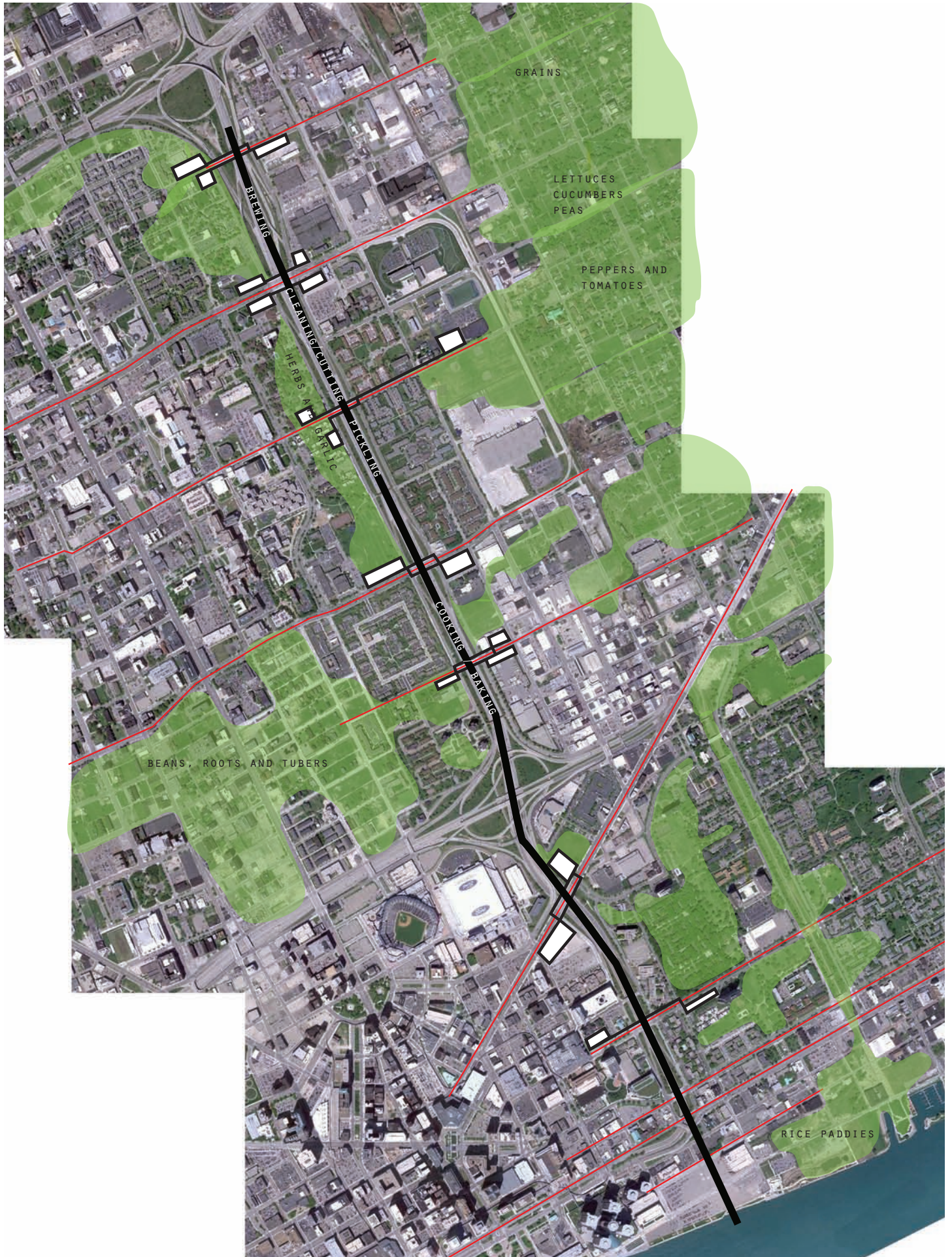

GRAINS

LETTUCES
CUCUMBERS
PEAS

PEPPERS AND
TOMATOES

HERBS AND
GARLIC

BEANS, ROOTS AND TUBERS

RICE PADDIES

BREWING

CLEANING/CUTTING

PICKLING

COOKING

BAKING

LOCAL + REGIONAL

USING MULTIPLE SCALES (PEDESTRIAN, CAR AND TRUCK) THE PROJECT EXTENDS PAST THE HIGHWAY WITH A LARGER SCALE CONNECTION

PUBLIC MOVEMENT THROUGH HIGHWAY

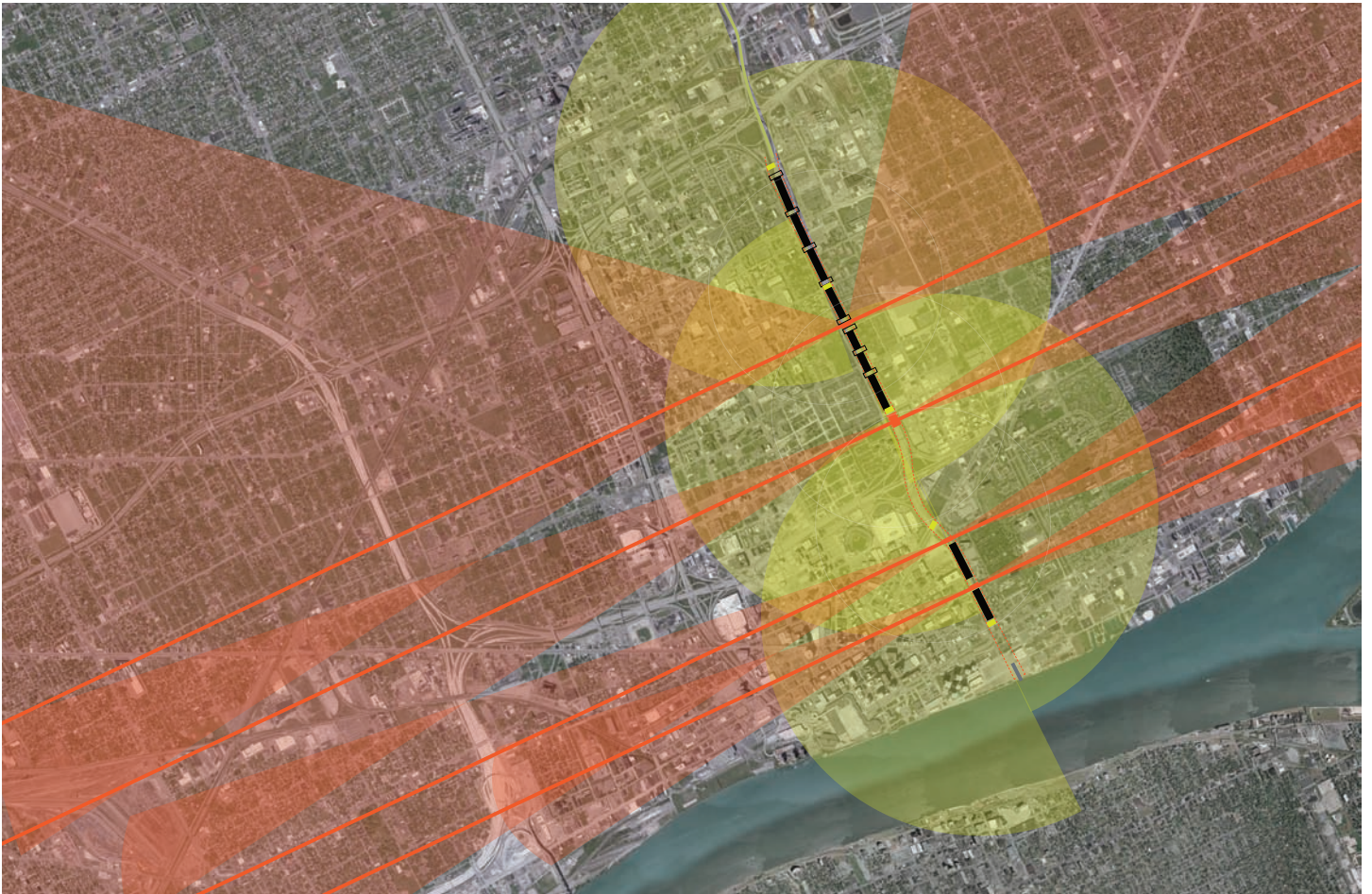
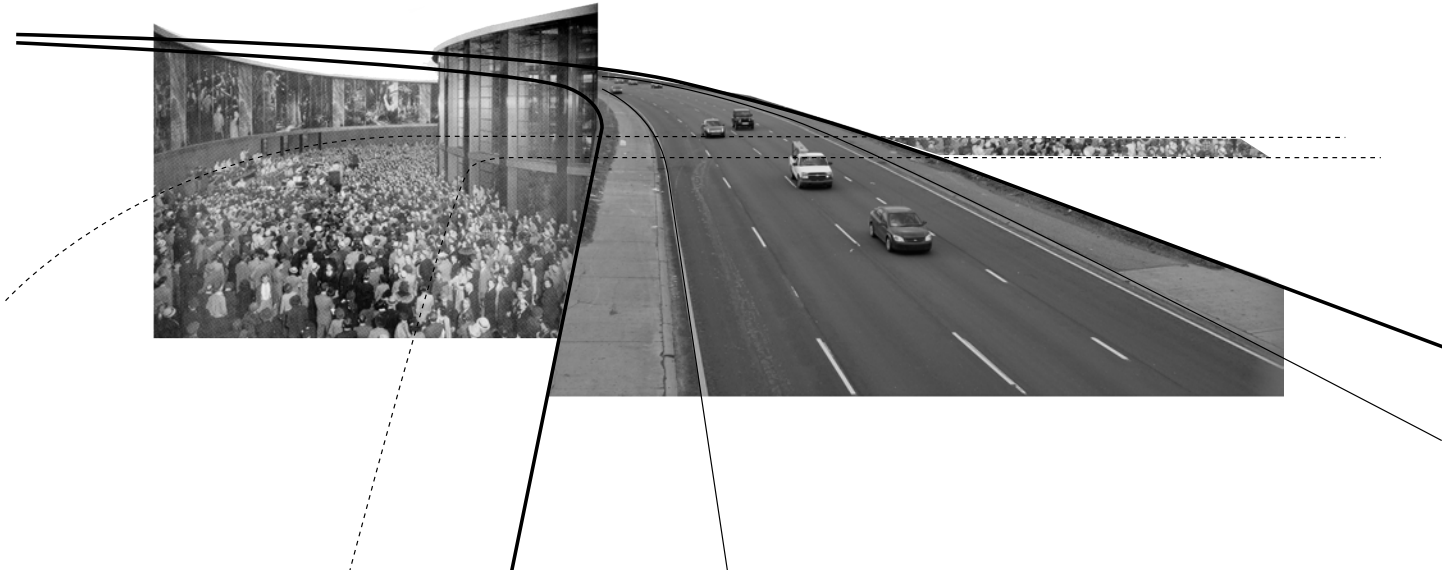

NODES: PEDESTRIAN ZONES

MAJOR INTERSECTIONS: PROGRAMS, HIGHWAY, WALKWAYS AND MARKETS



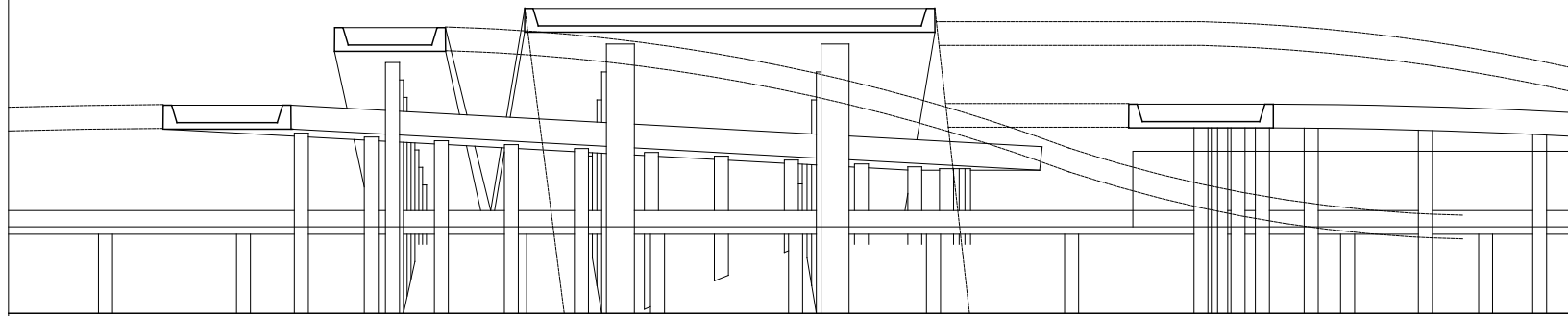

LONG SECTION



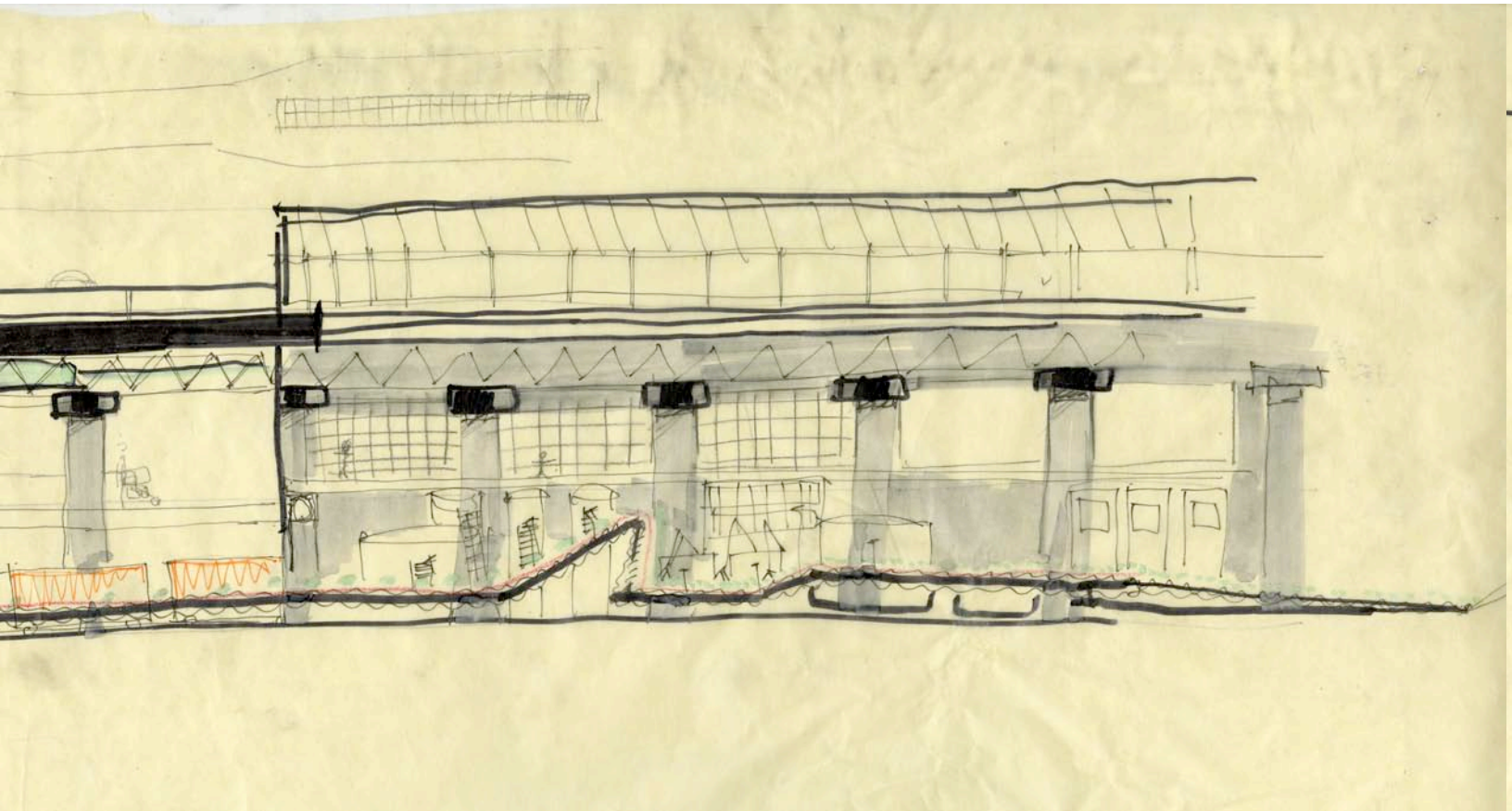
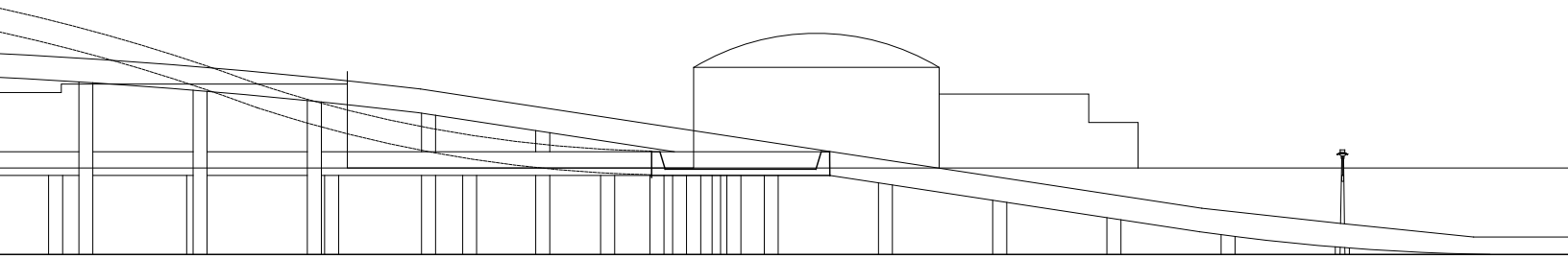

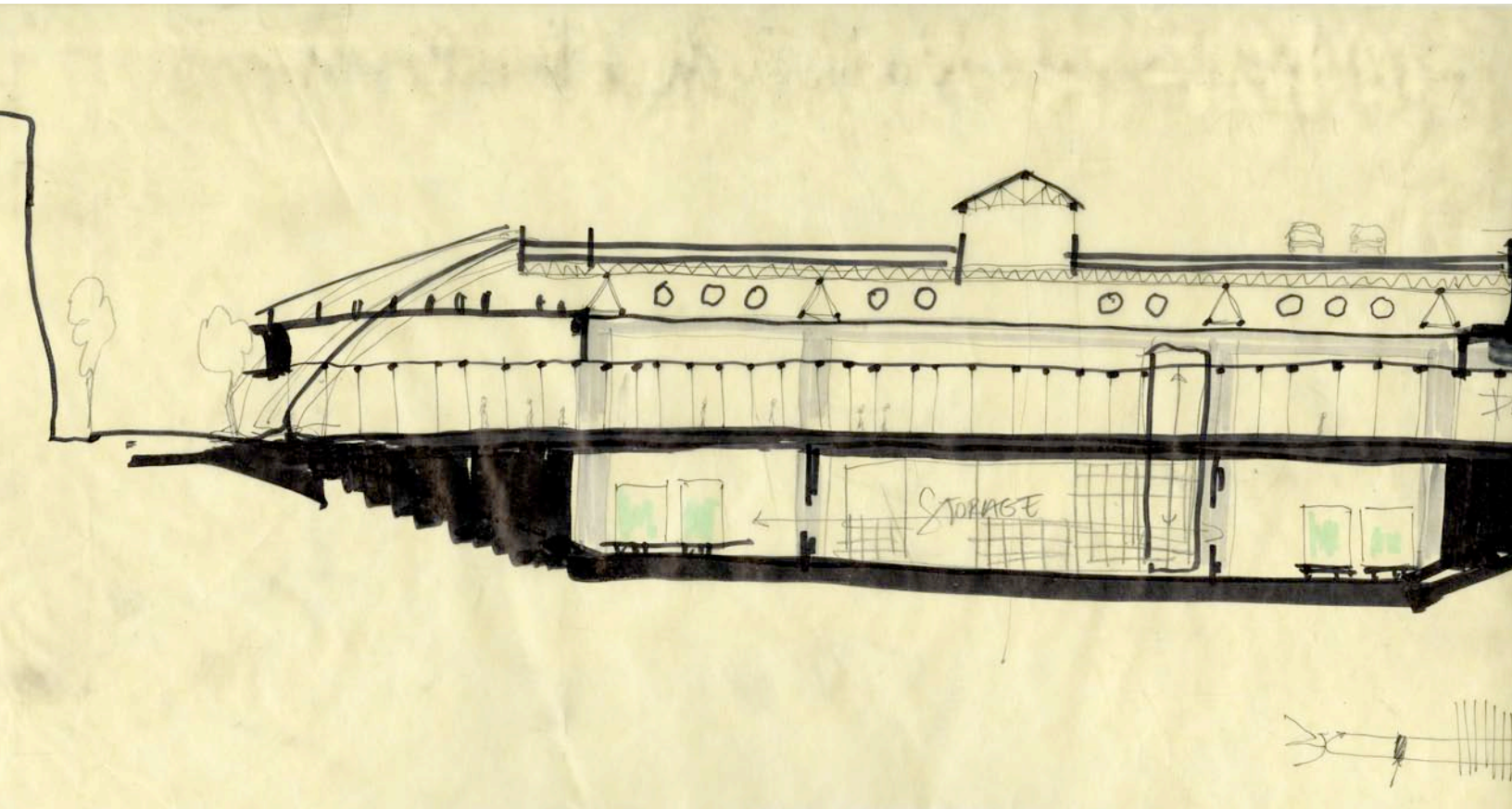
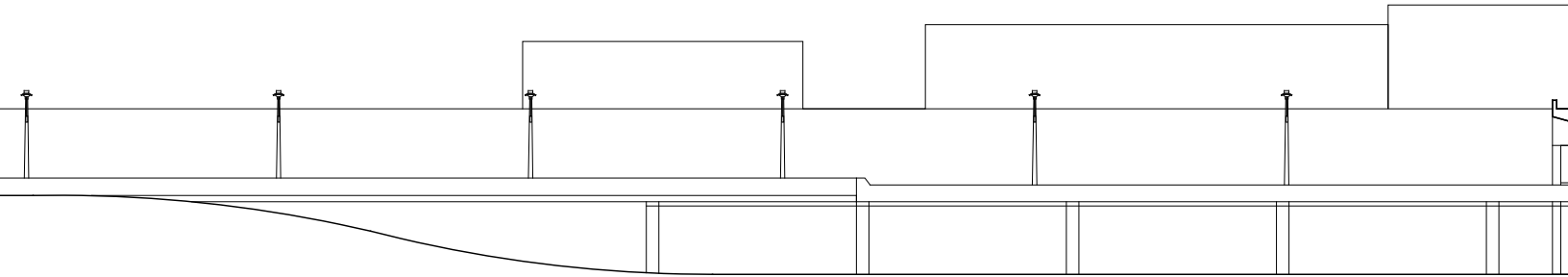

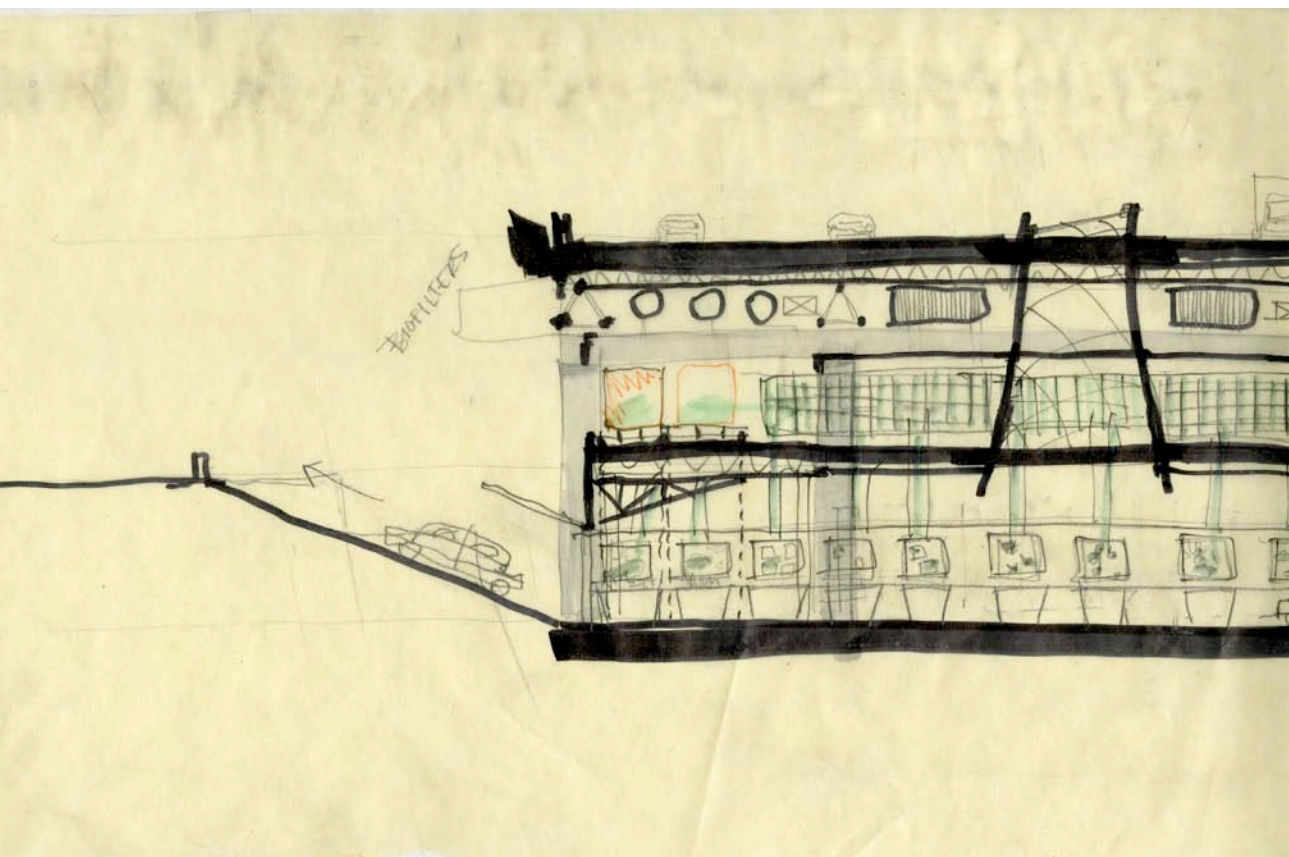
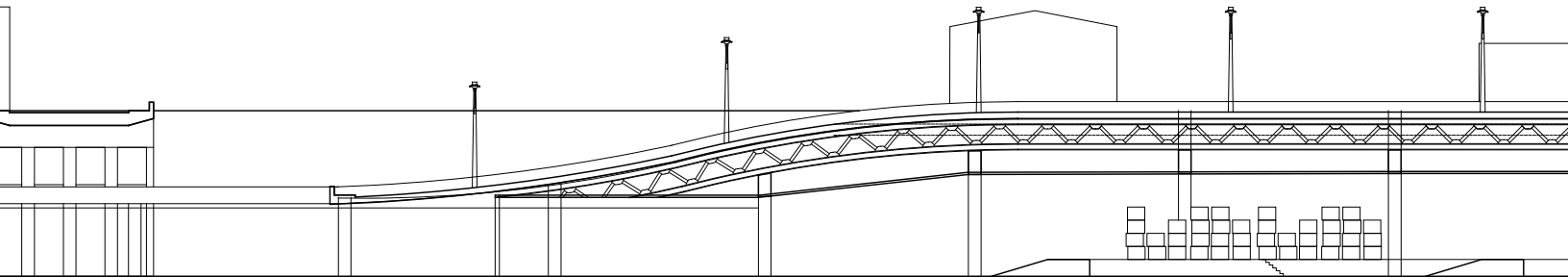

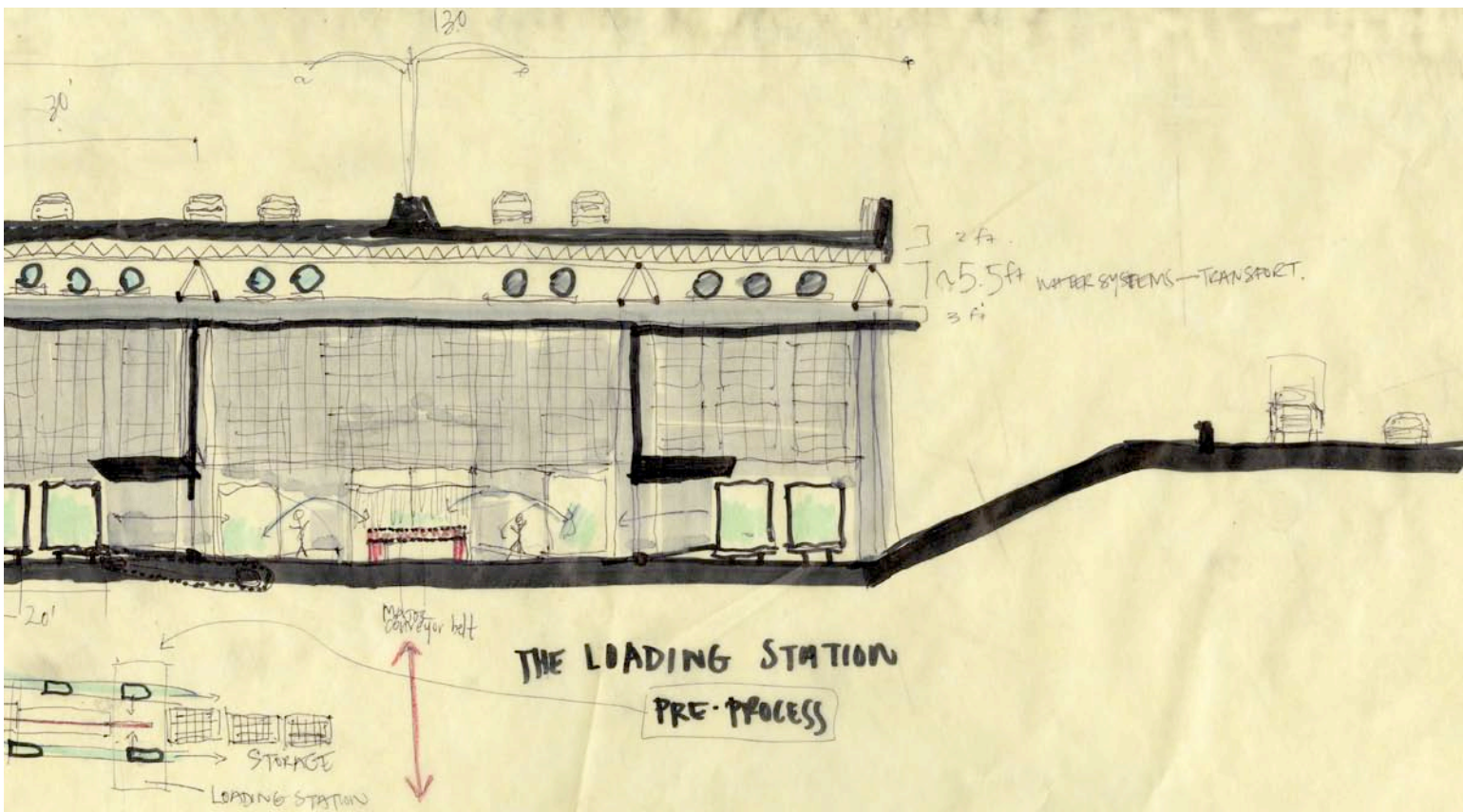
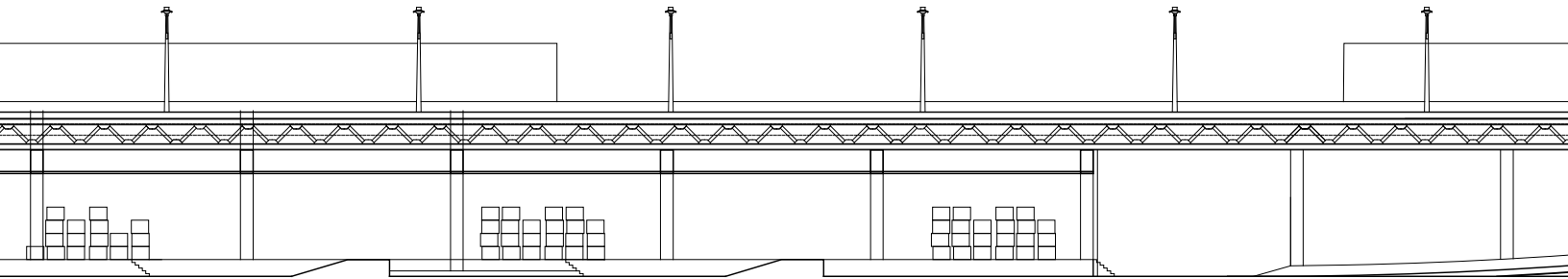

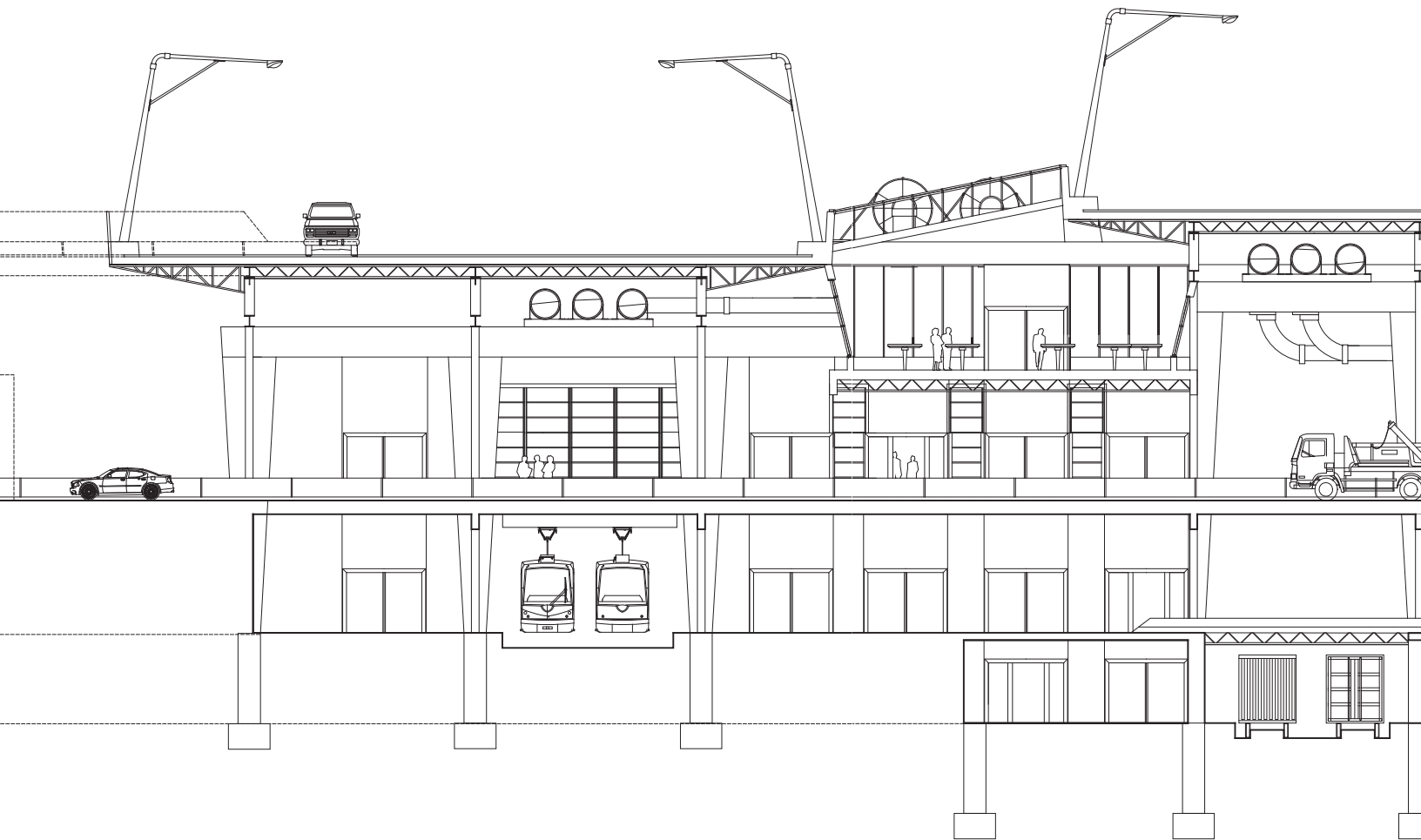
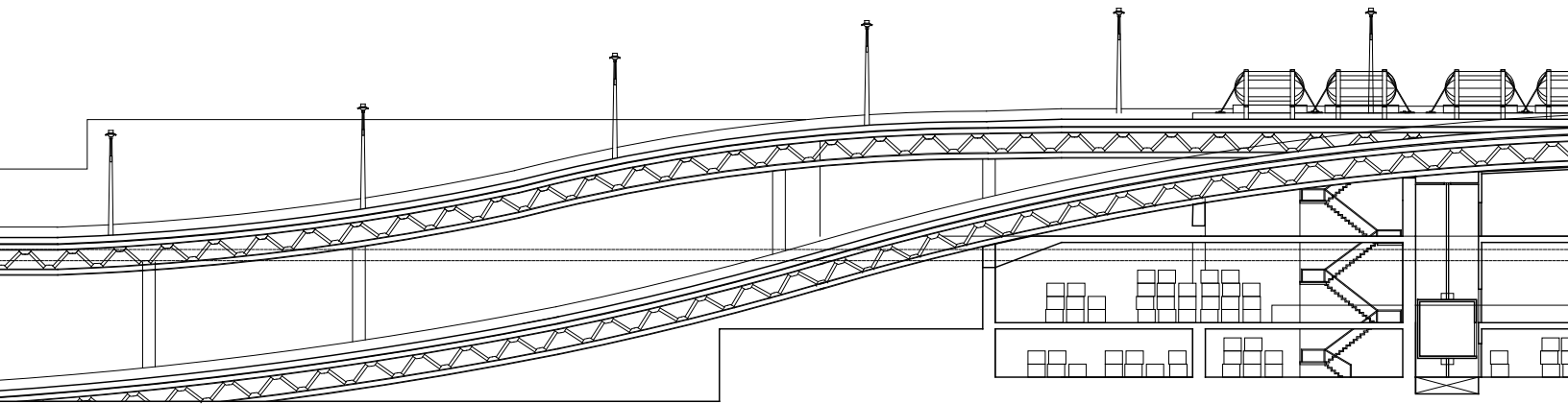

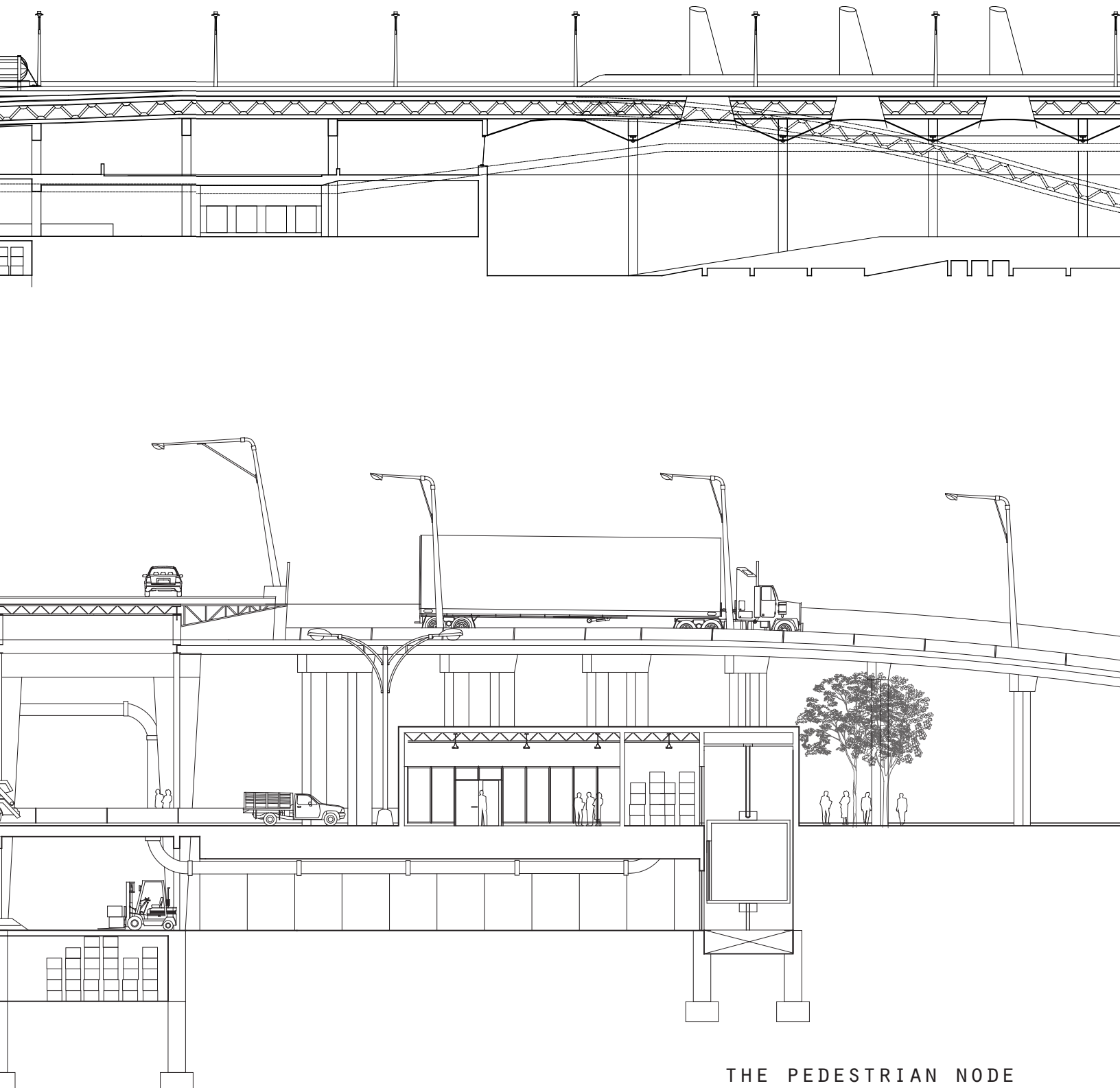

THE PEDESTRIAN NODE

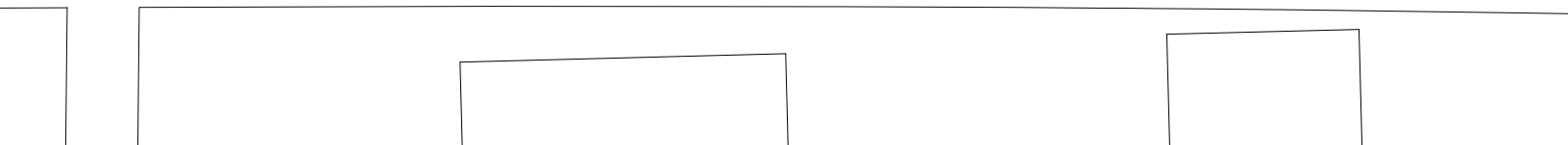
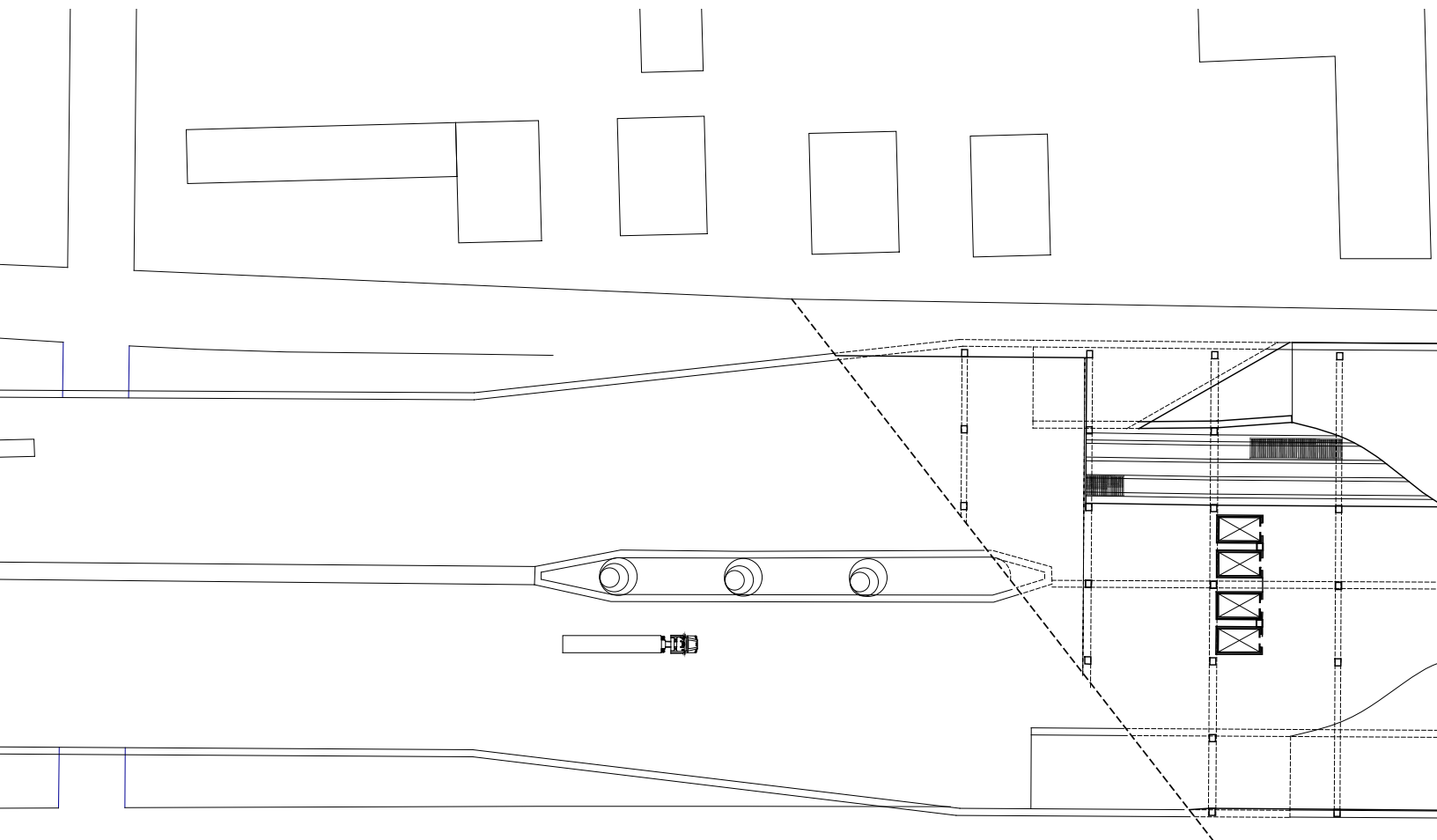
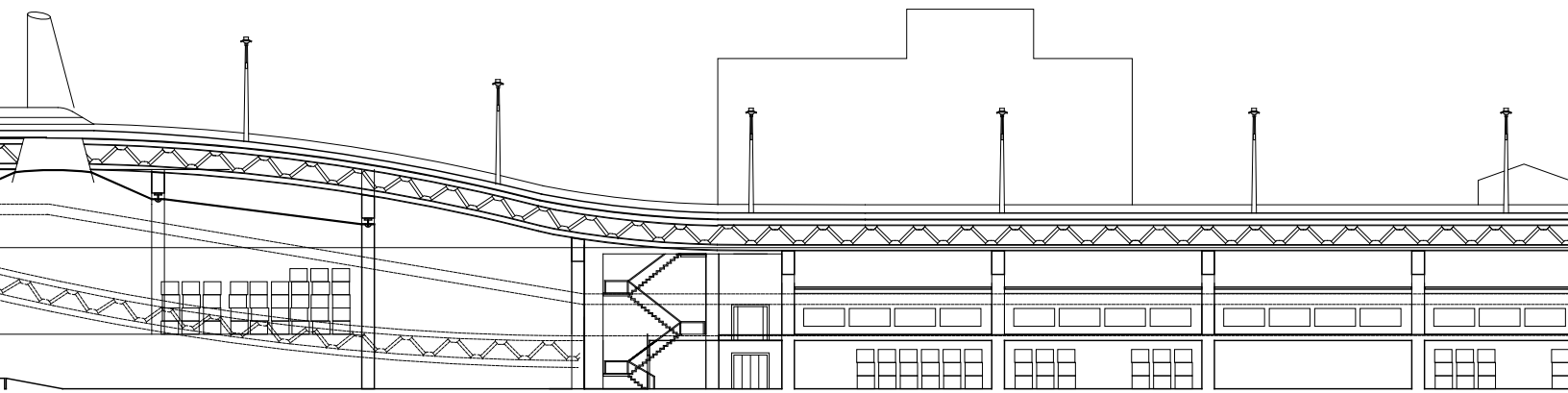

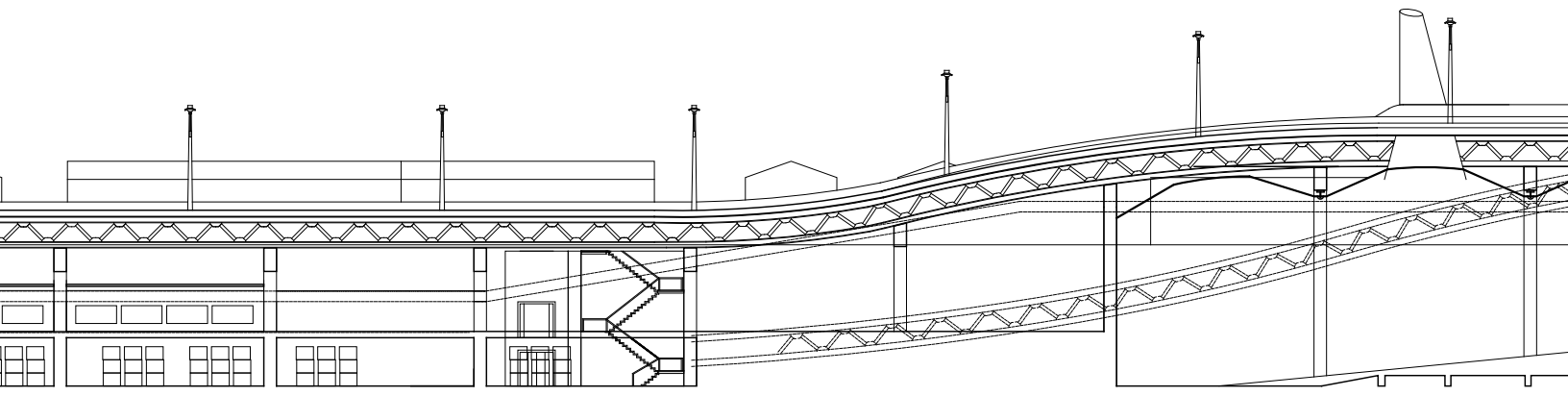

THE DRIVE-THRU

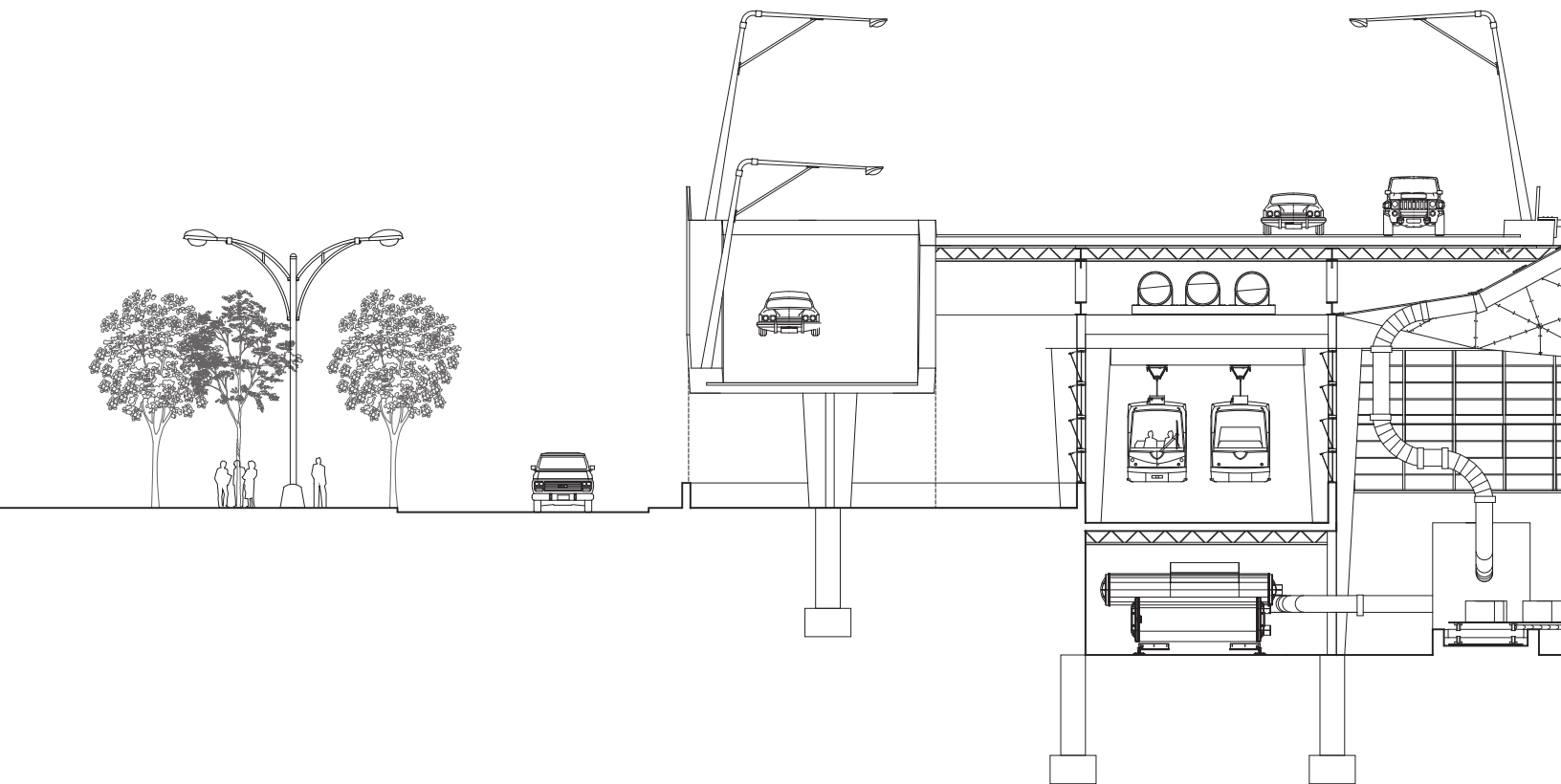
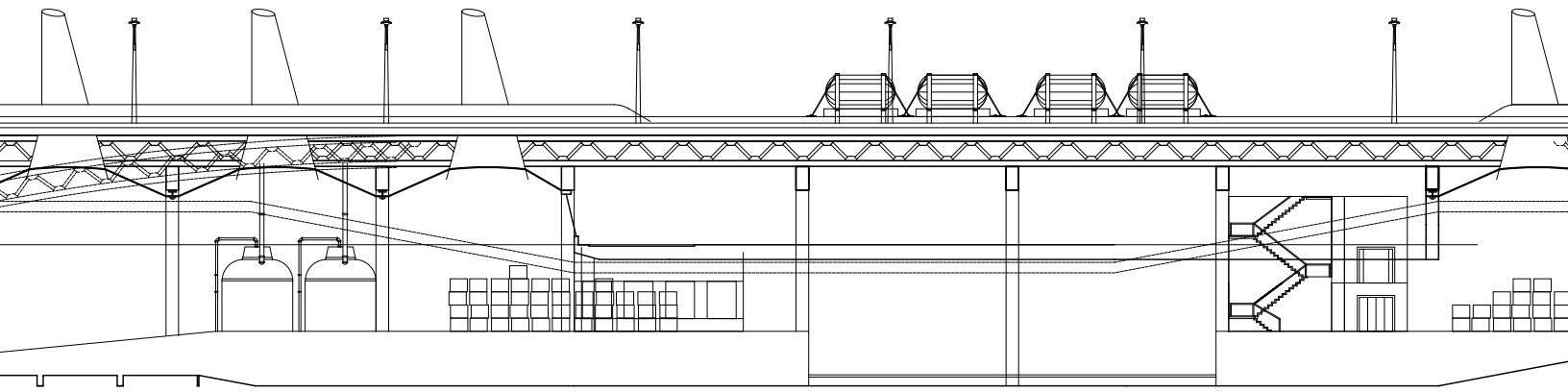

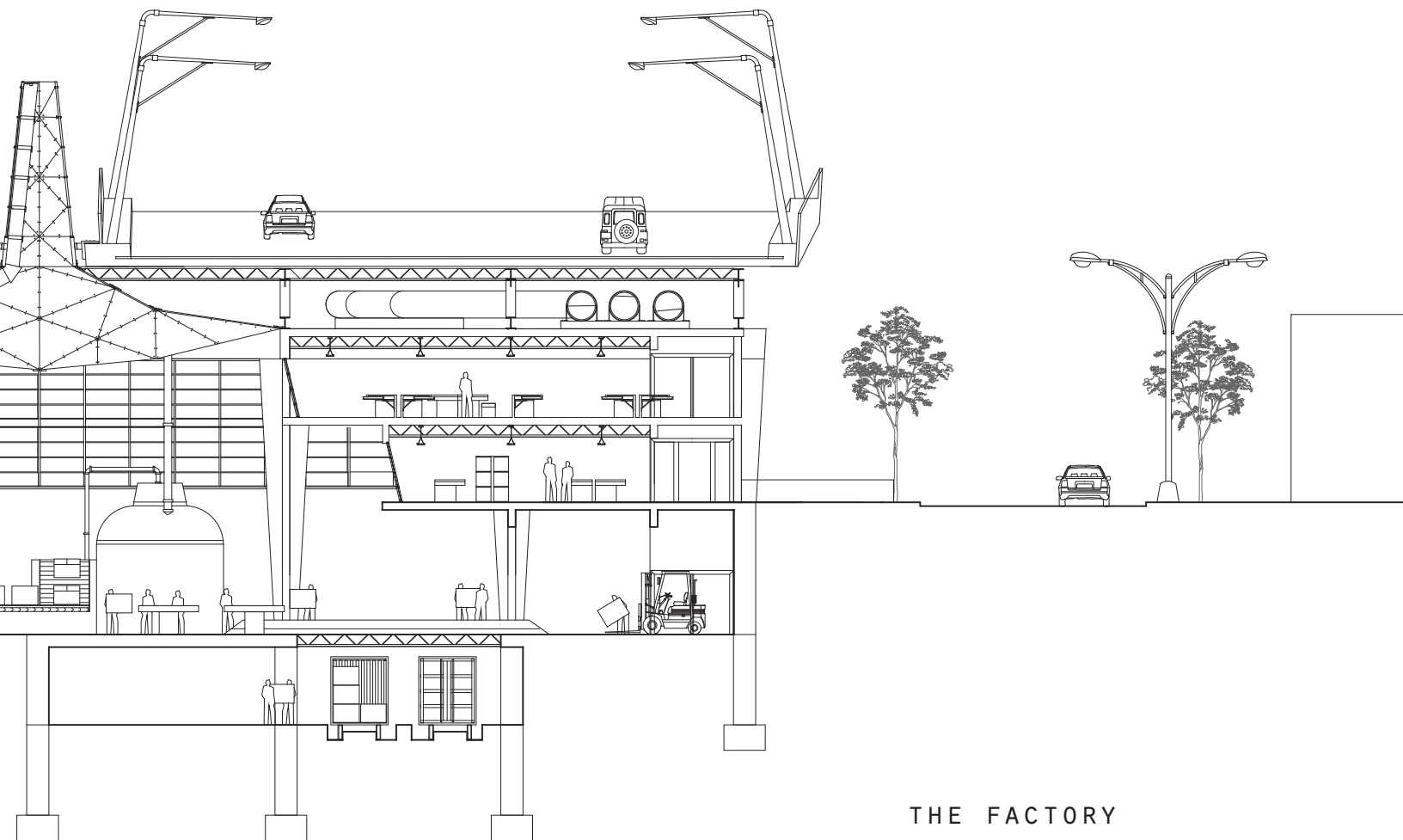
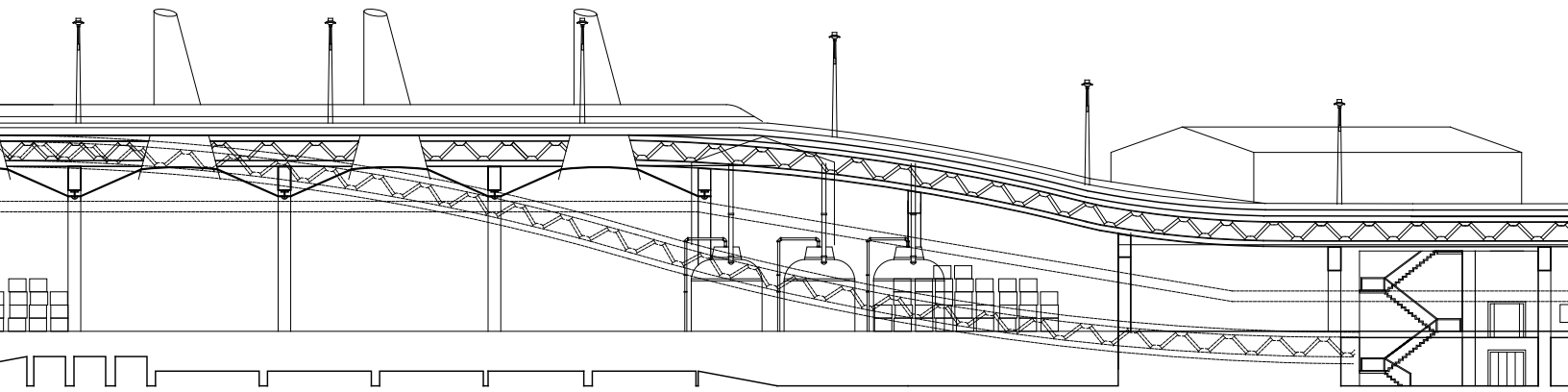

THE FACTORY

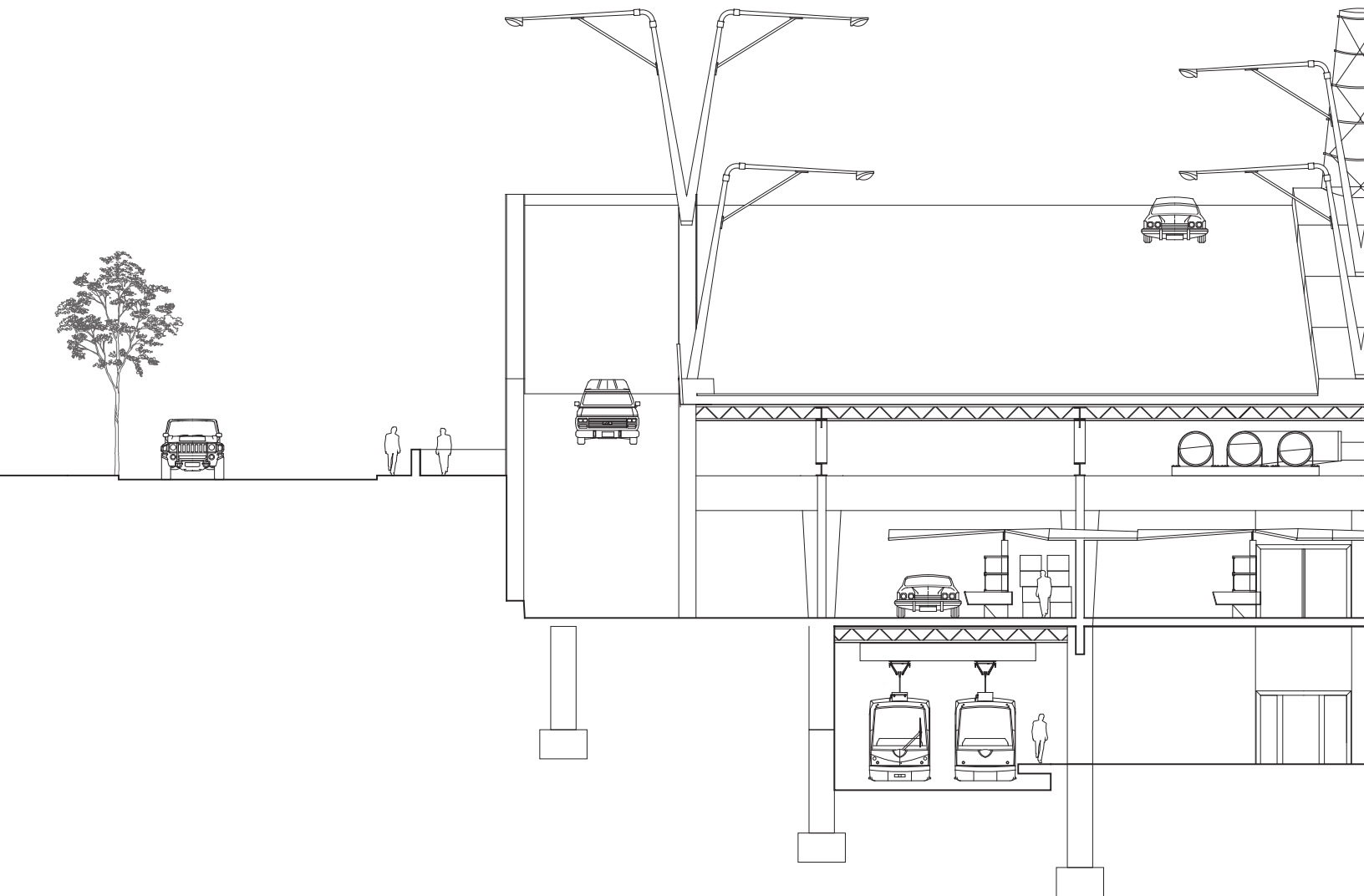
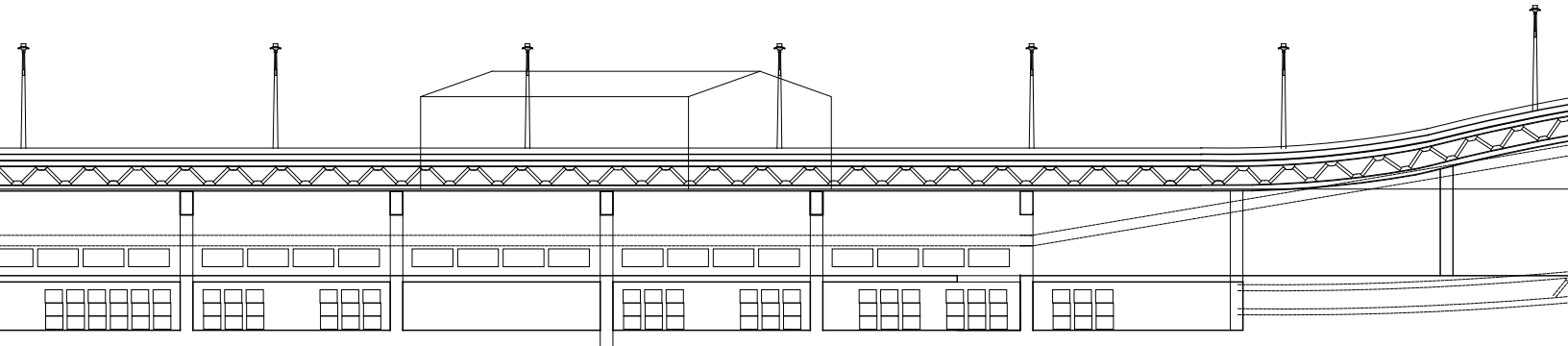

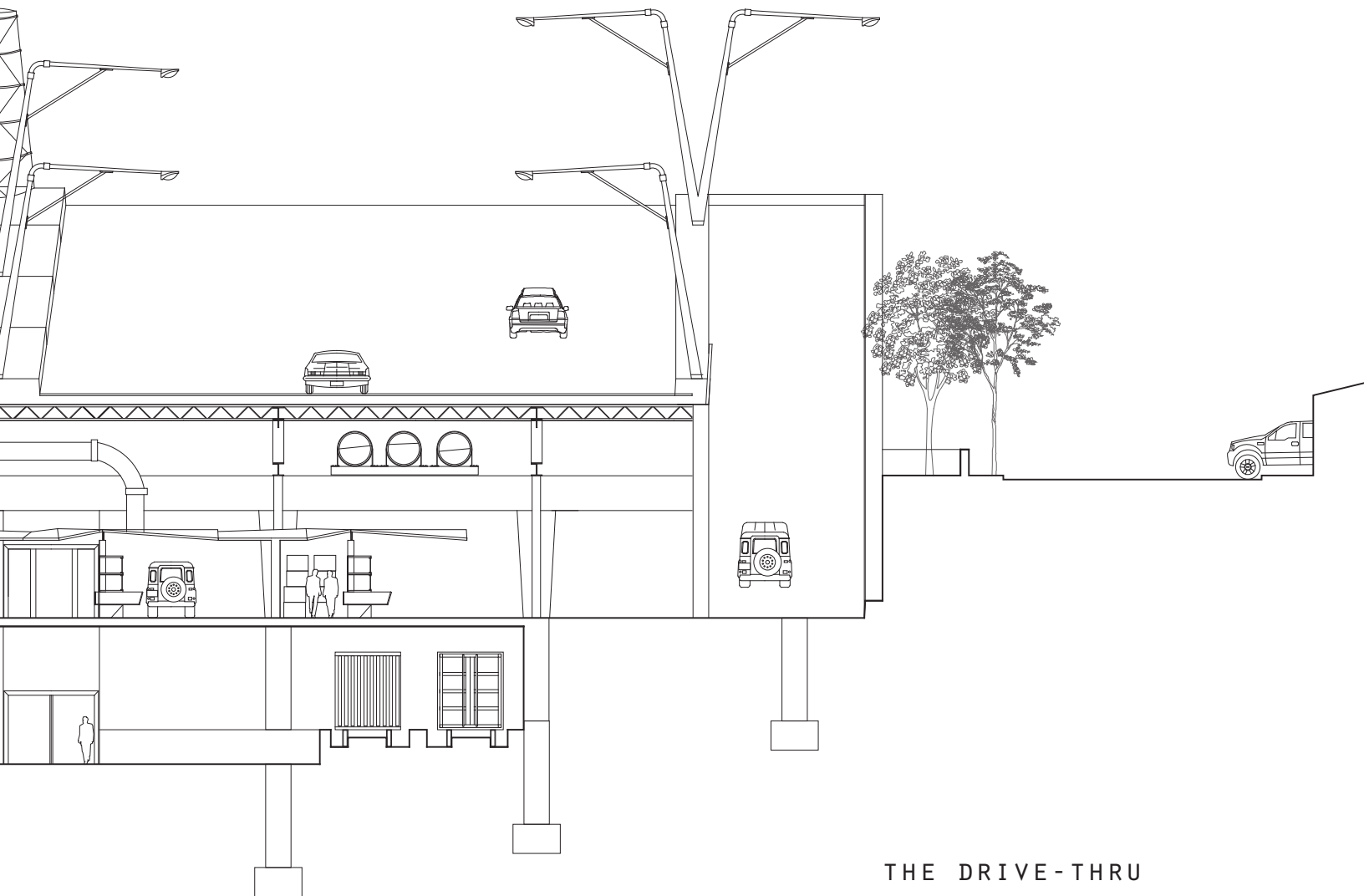
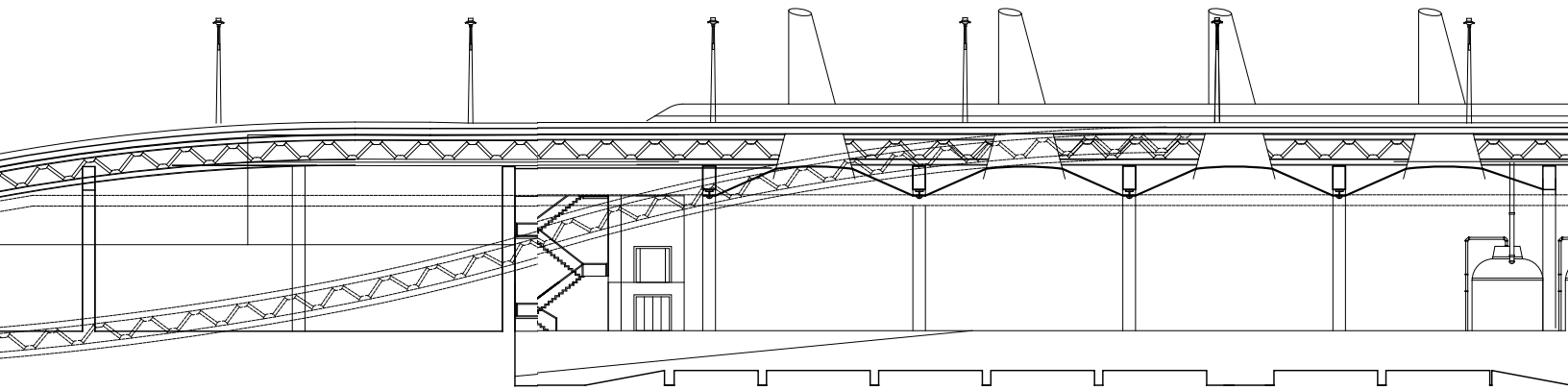

THE DRIVE-THRU

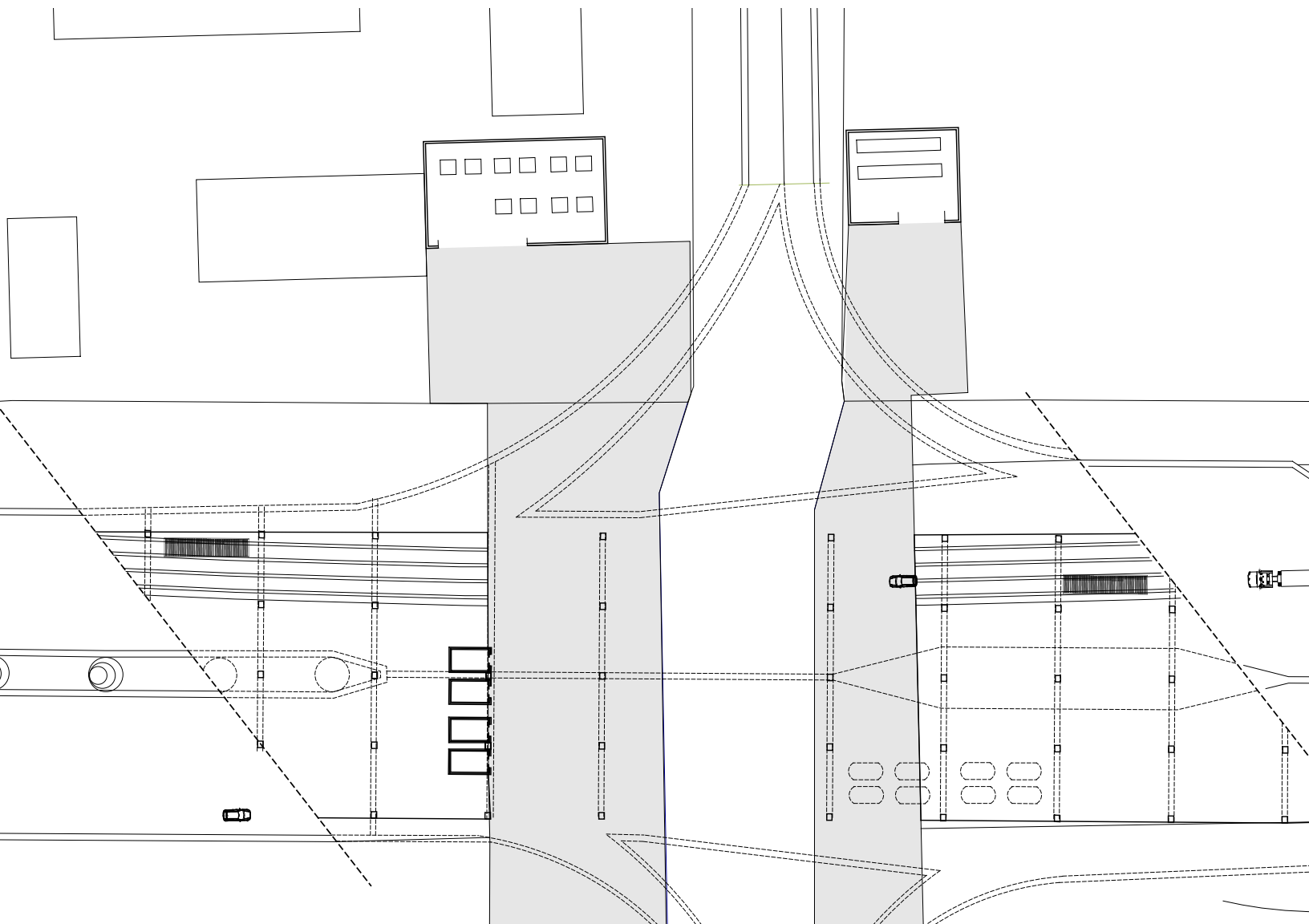
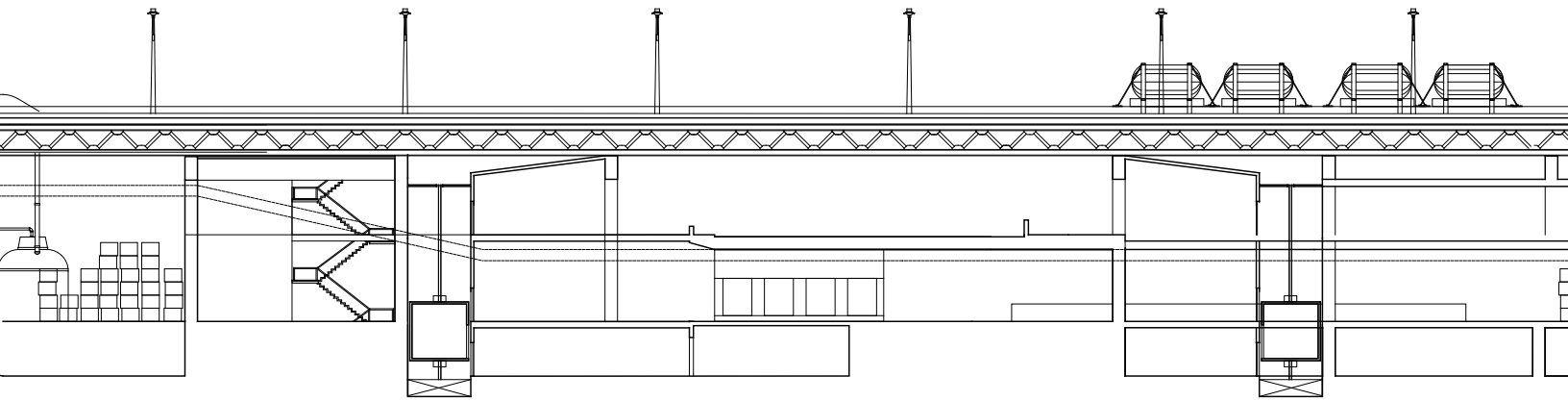

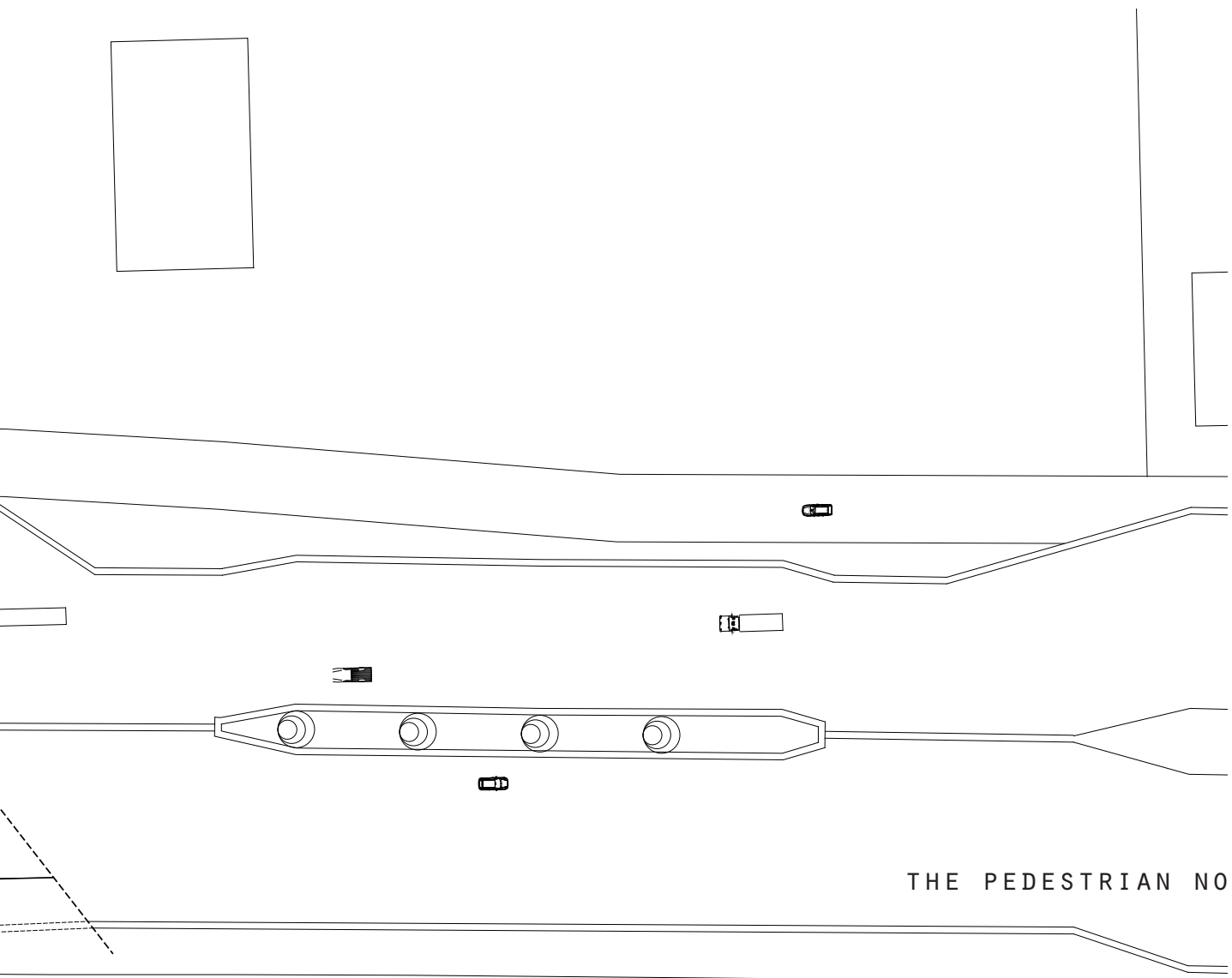
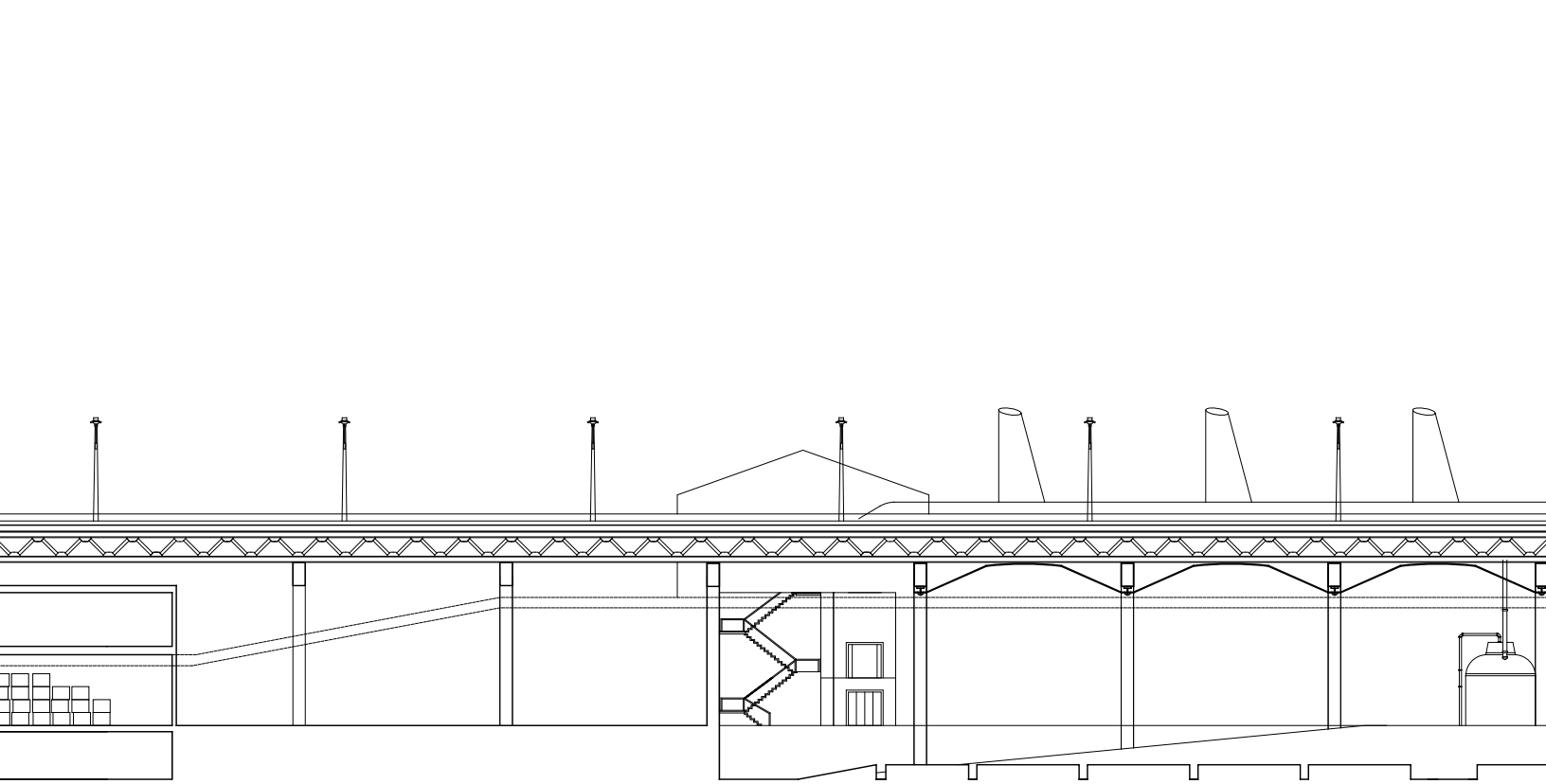

THE PEDESTRIAN NODE

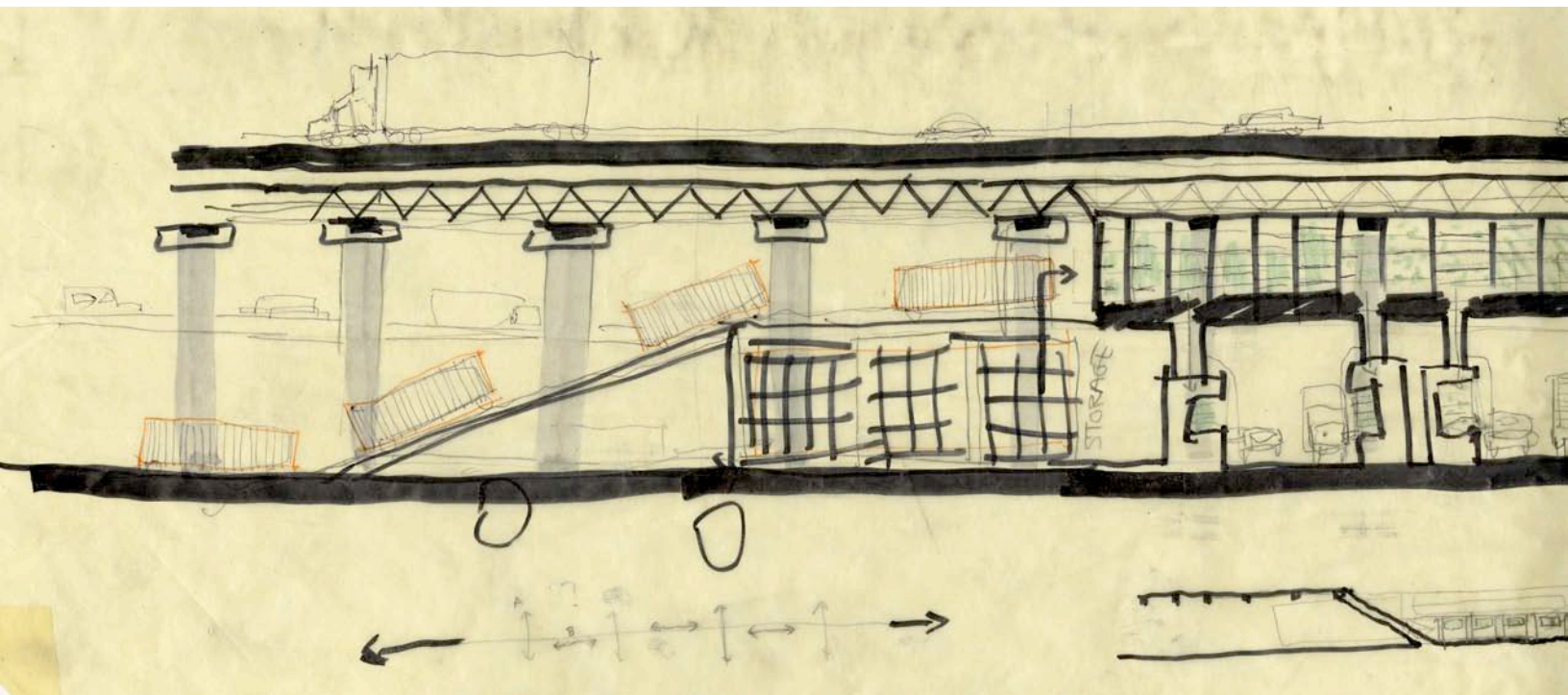
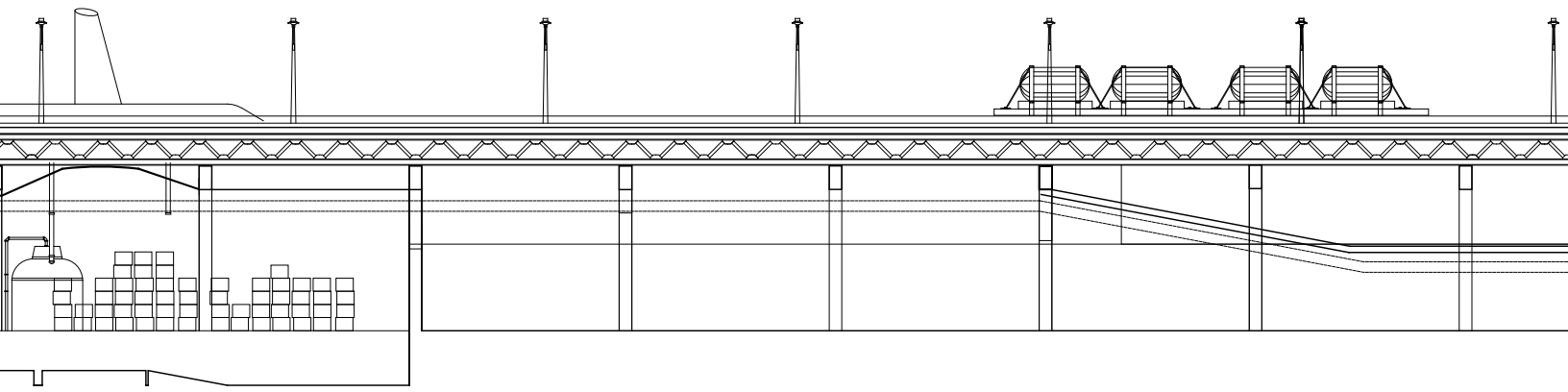

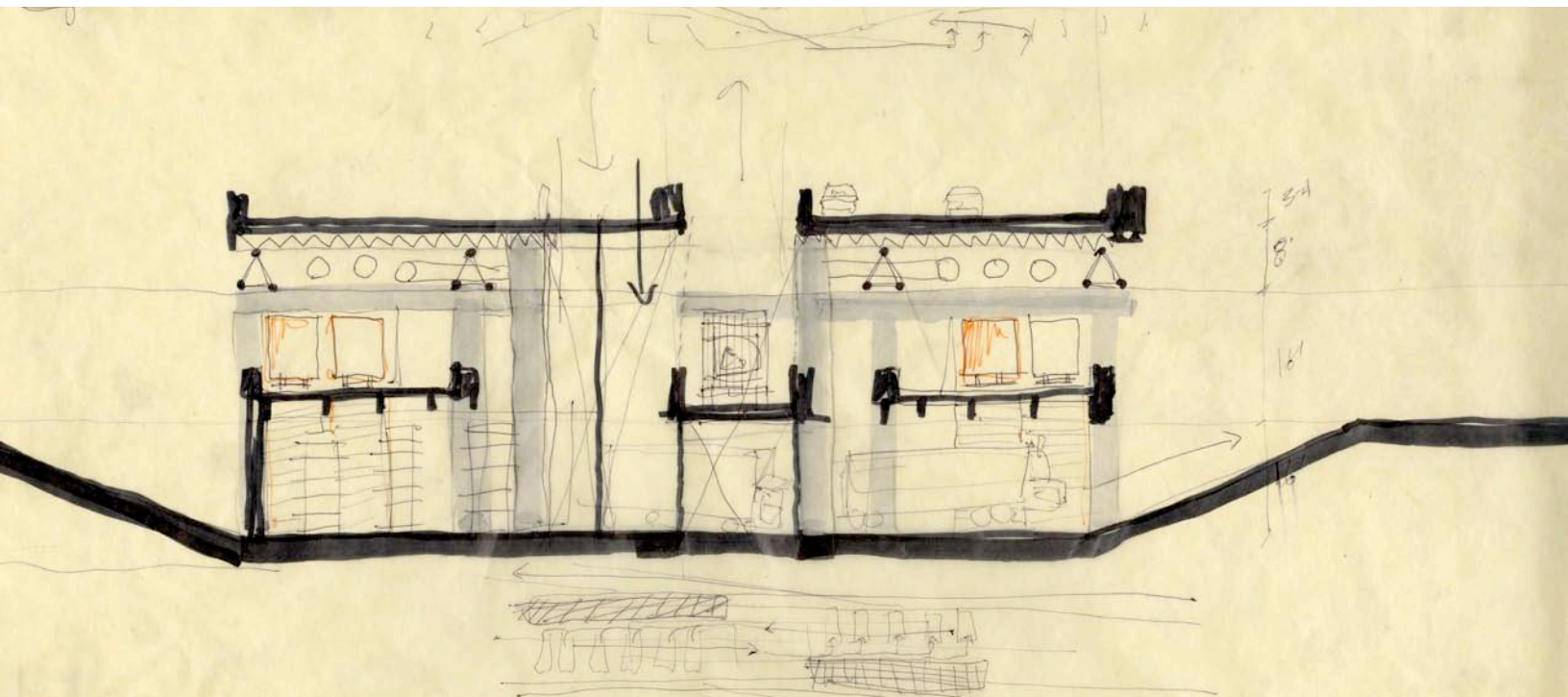
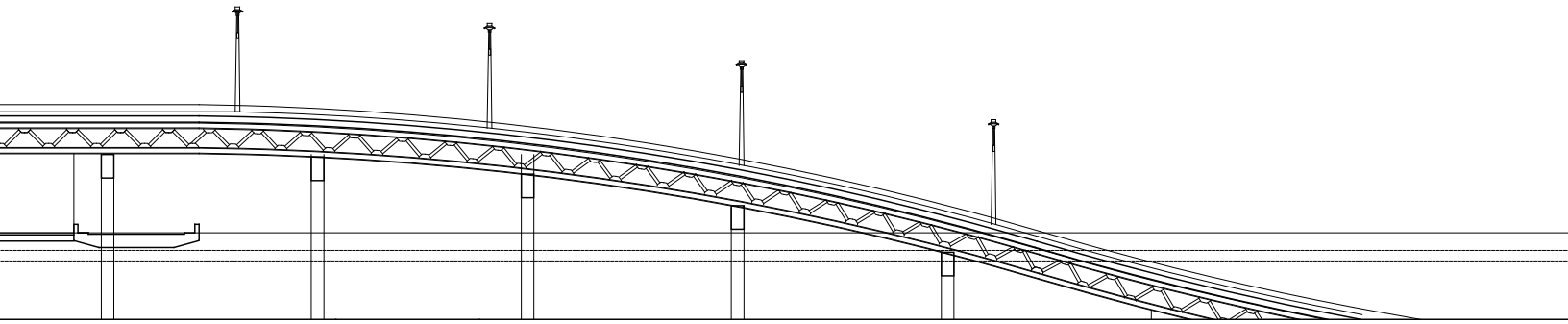

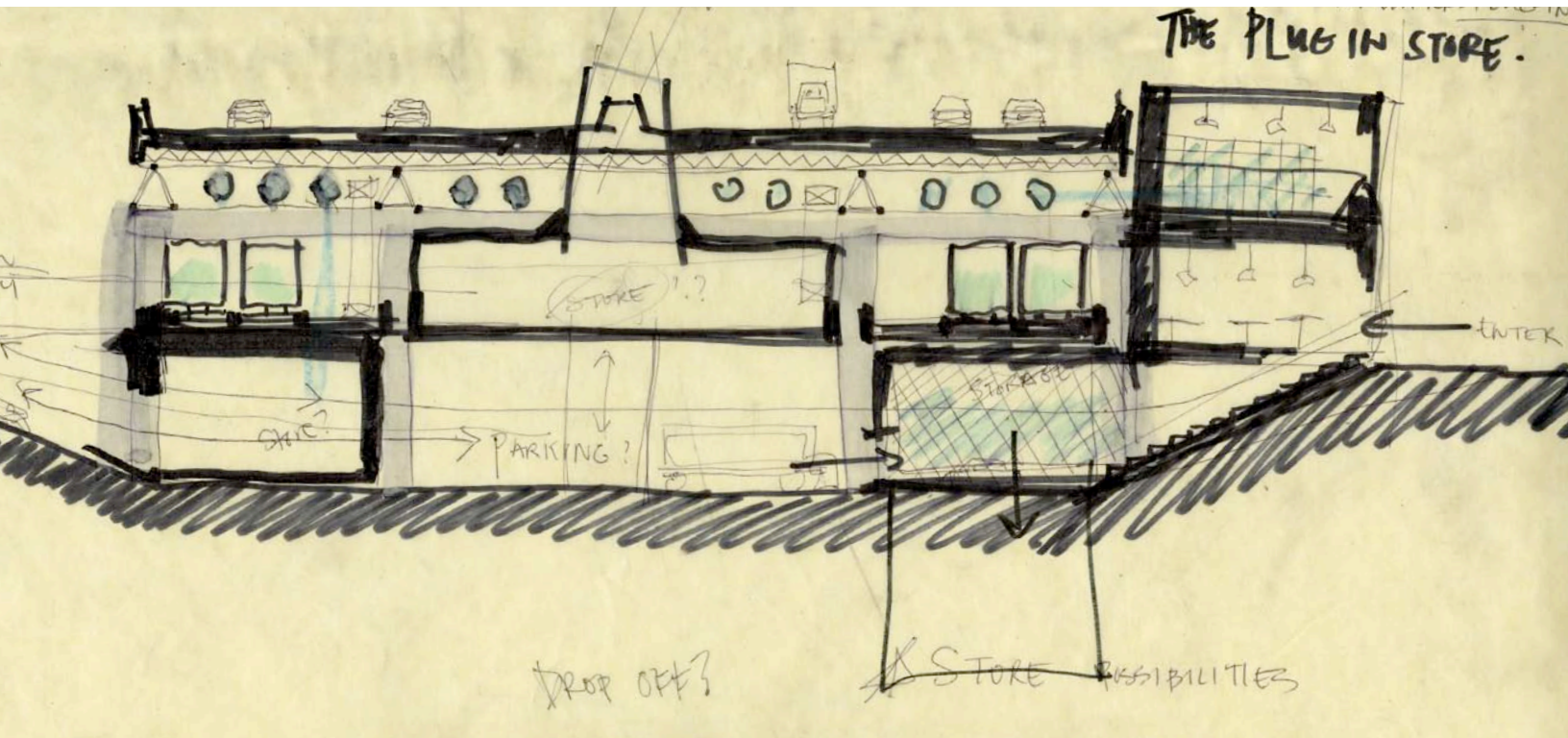
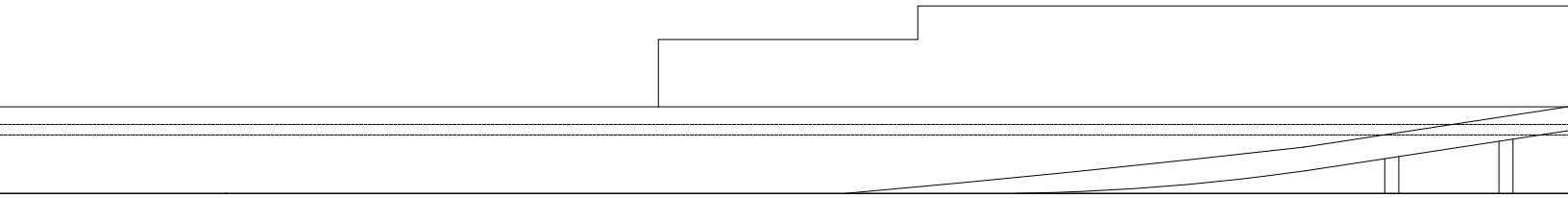

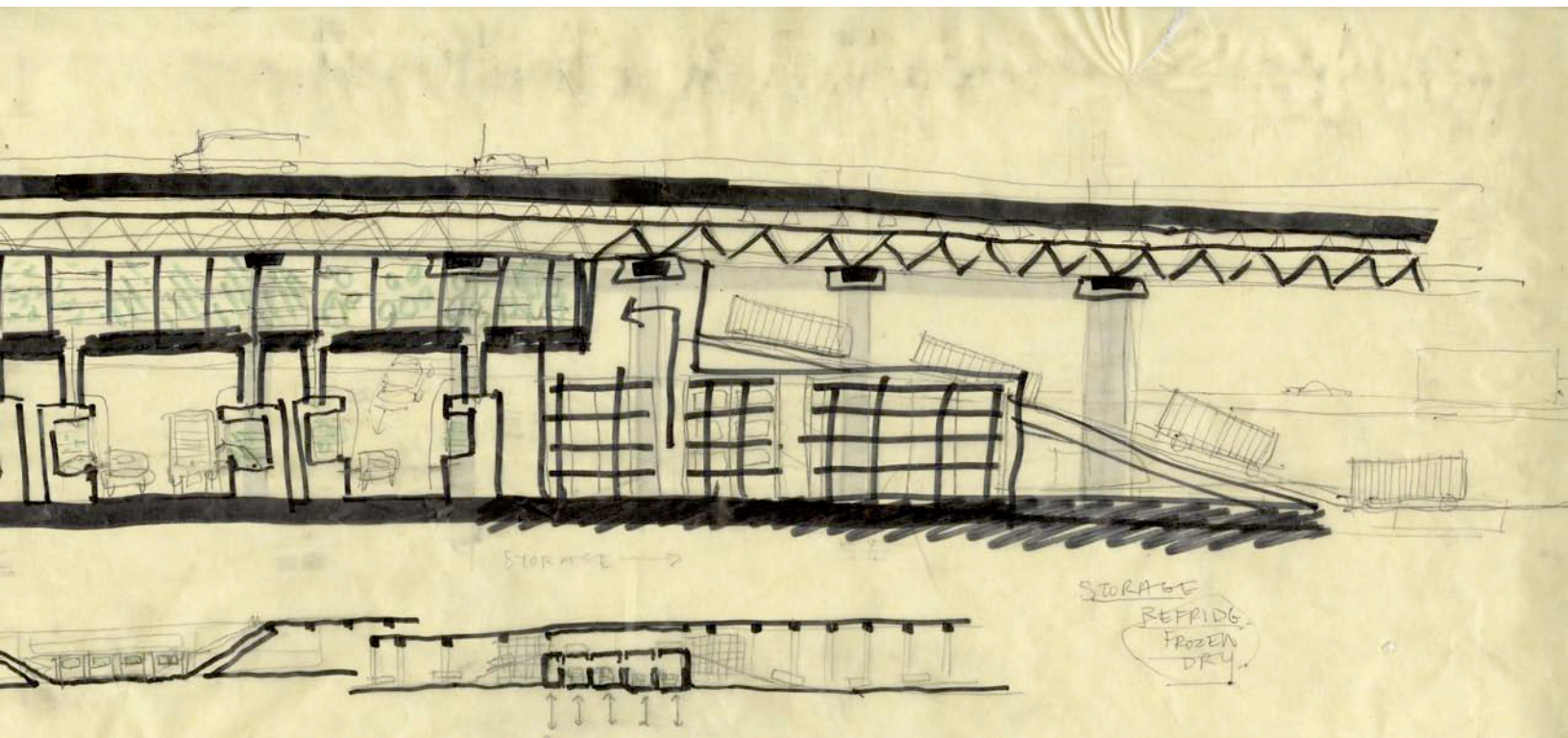
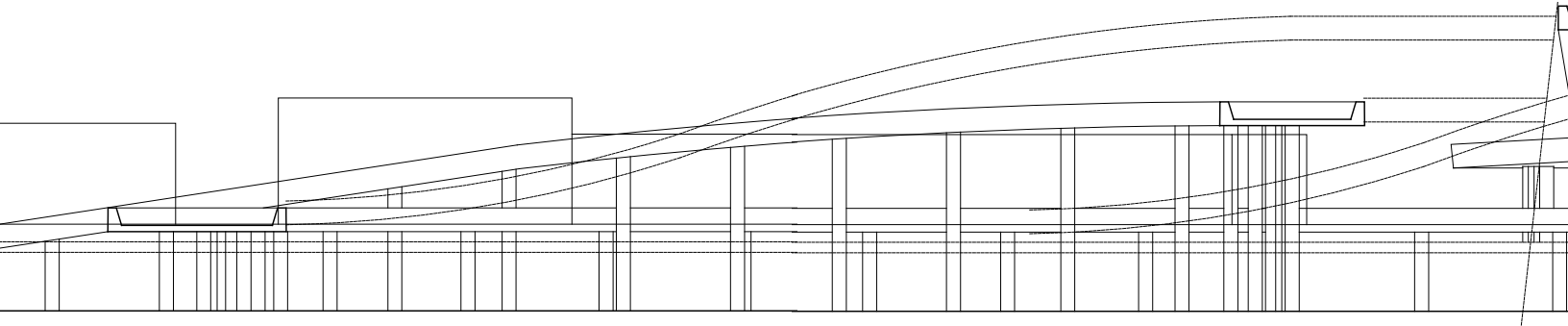

PROCESS SKETCHES

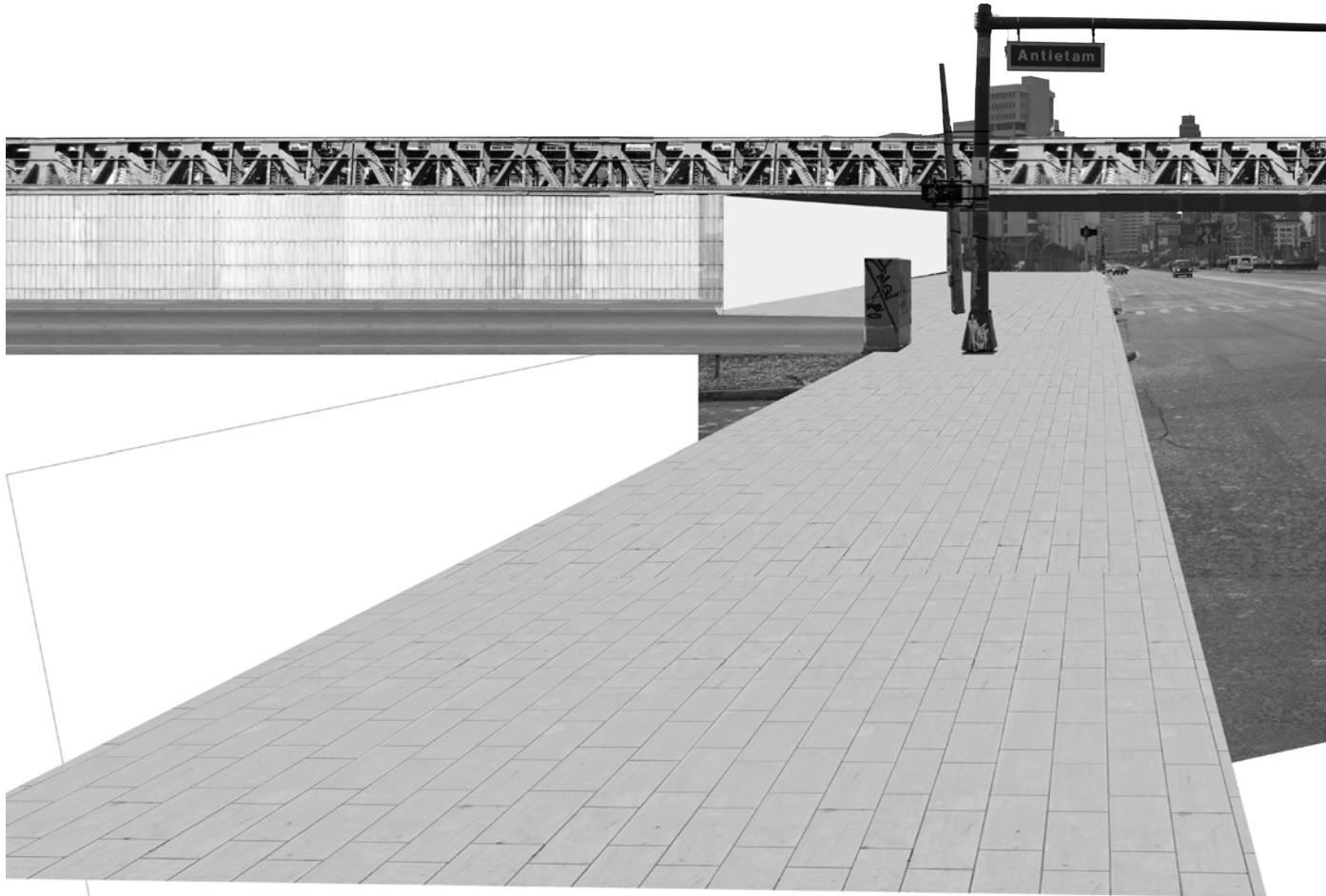
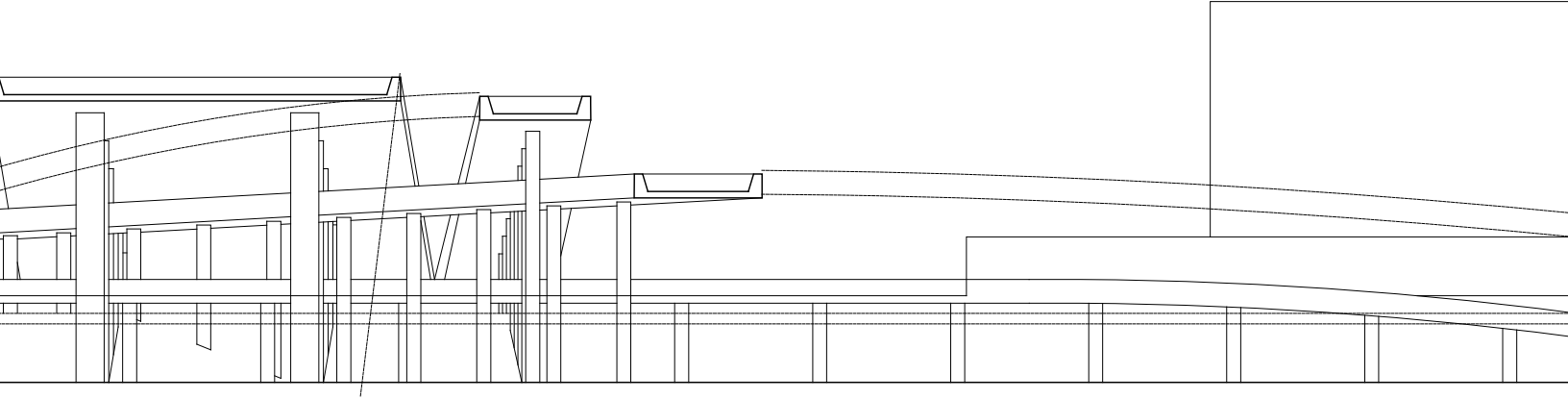

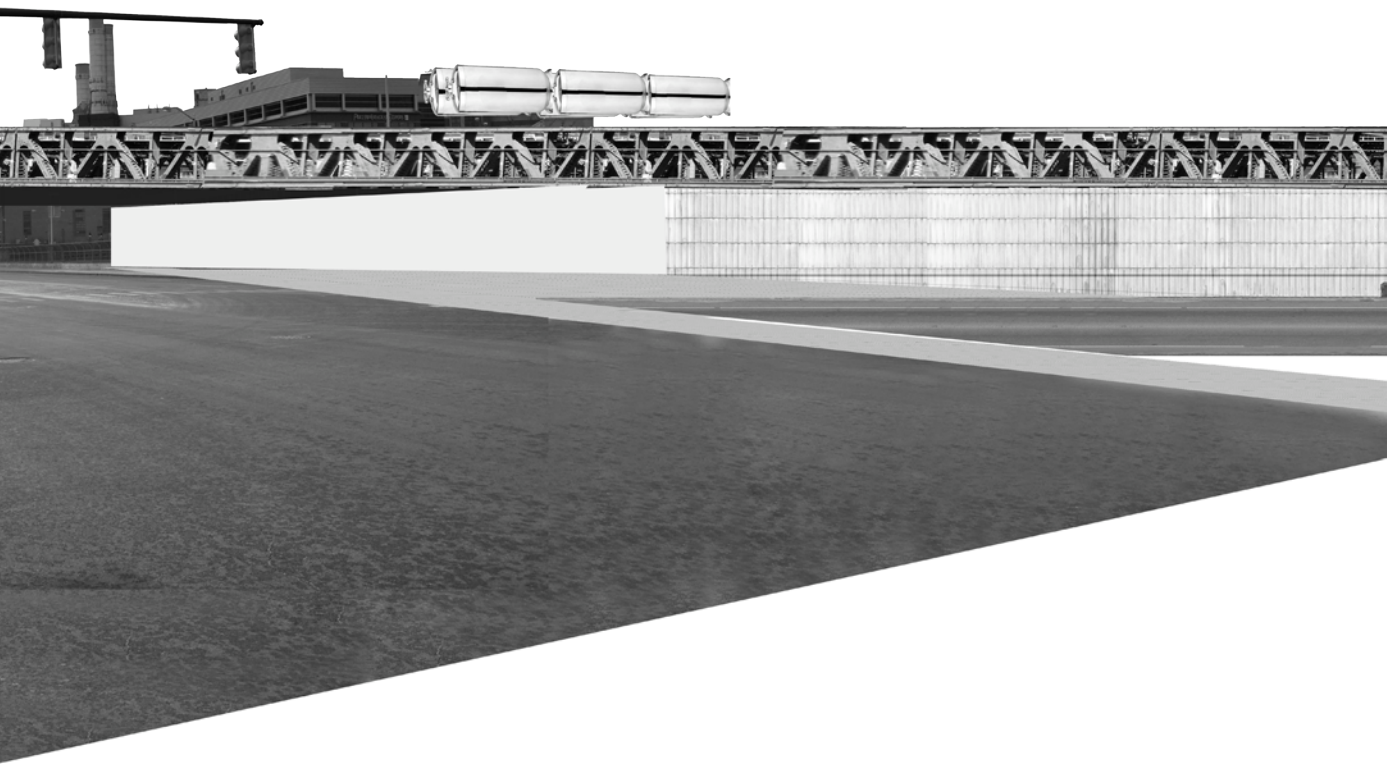
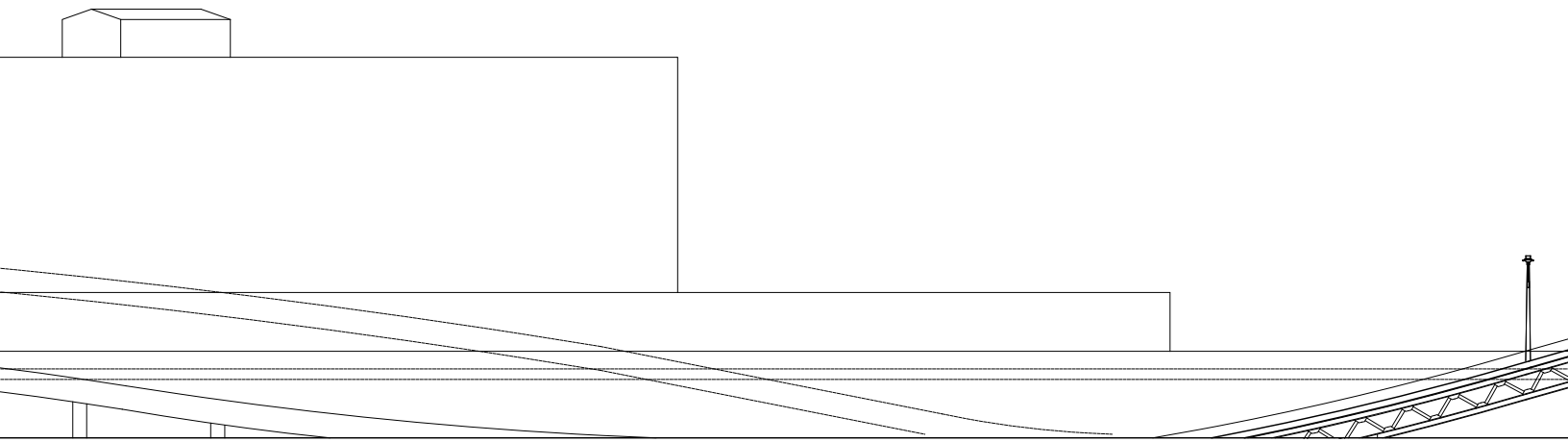

VIEW DOWNTOWN FROM GRATIOT AVE

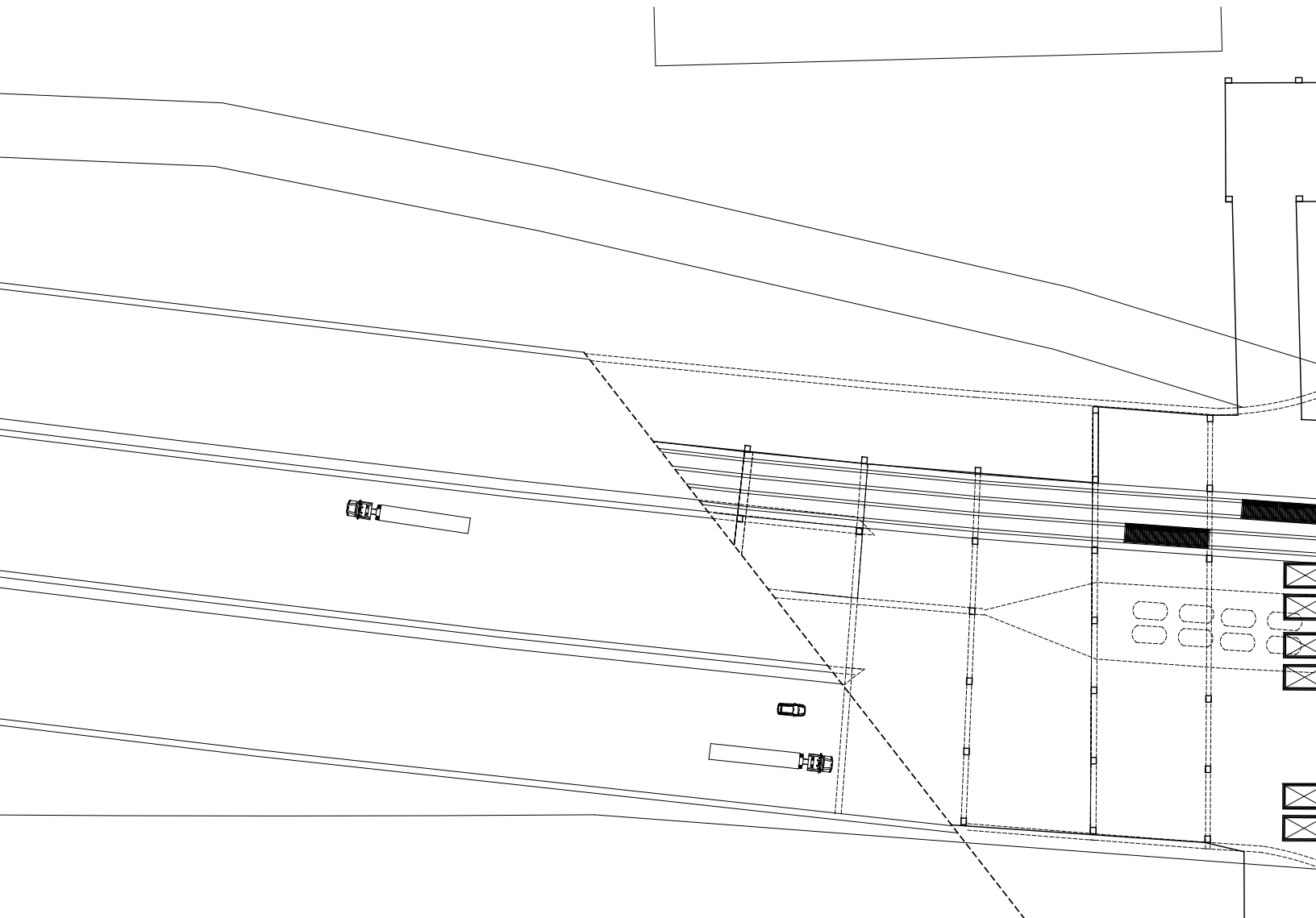
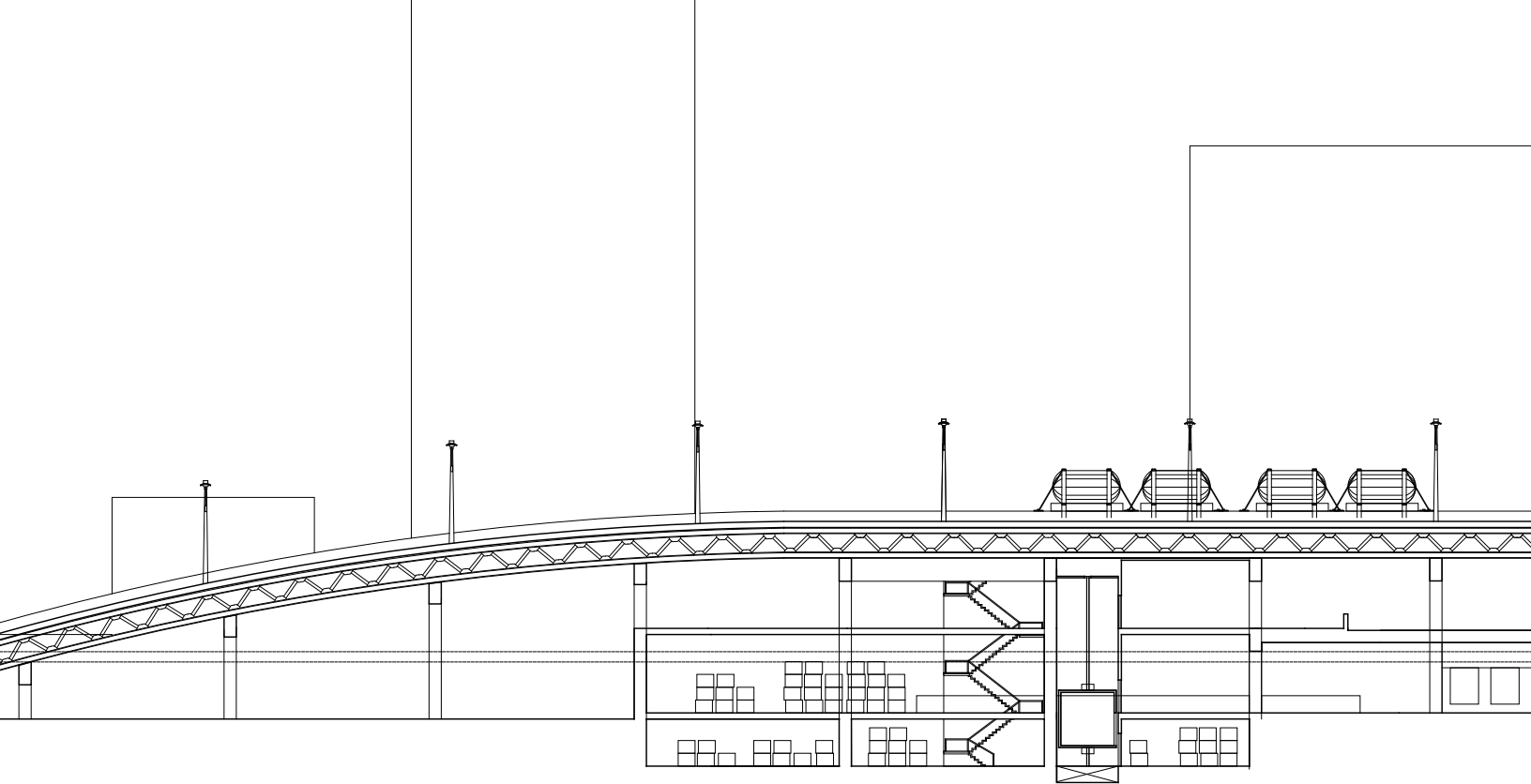

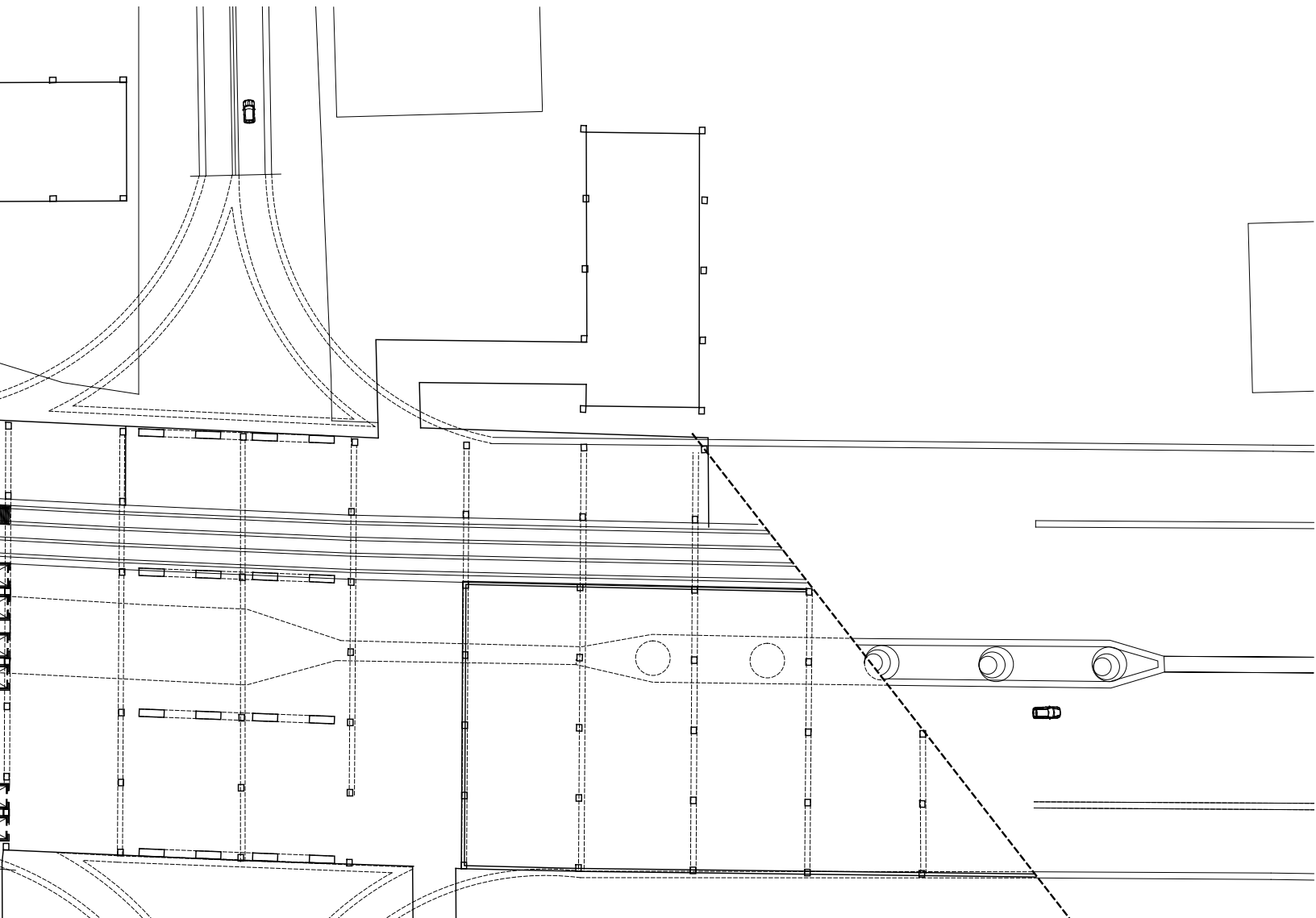
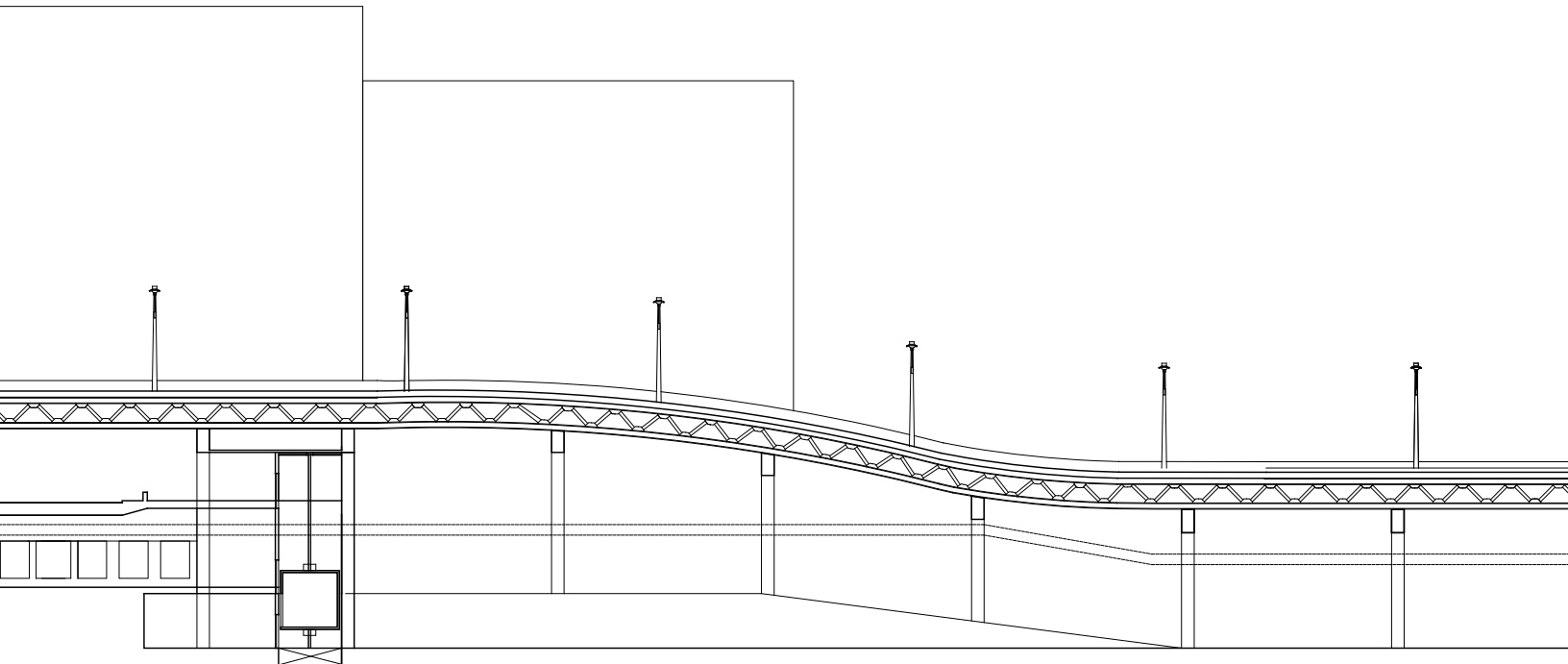

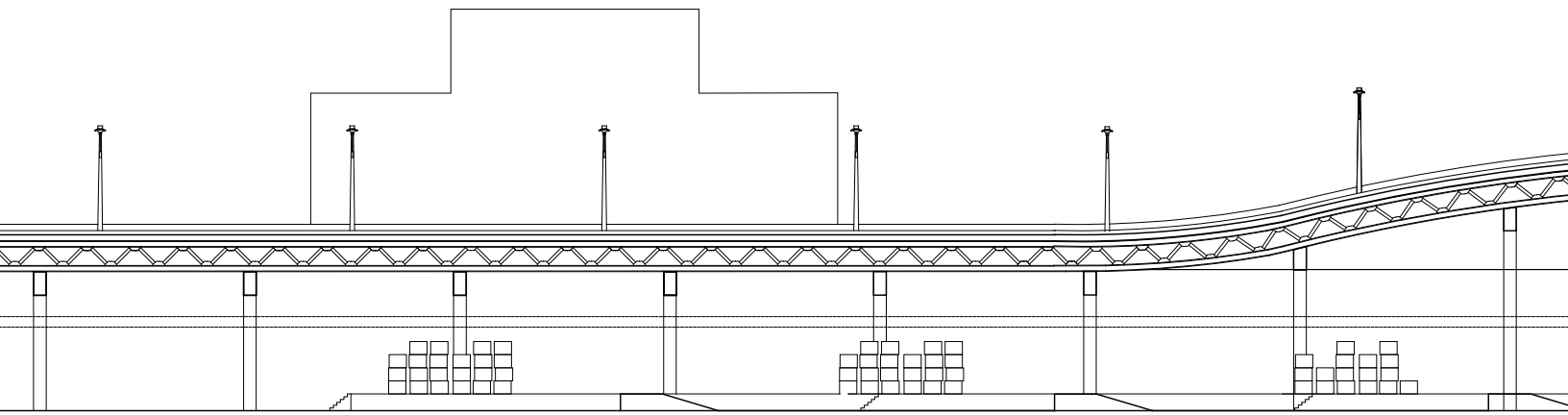

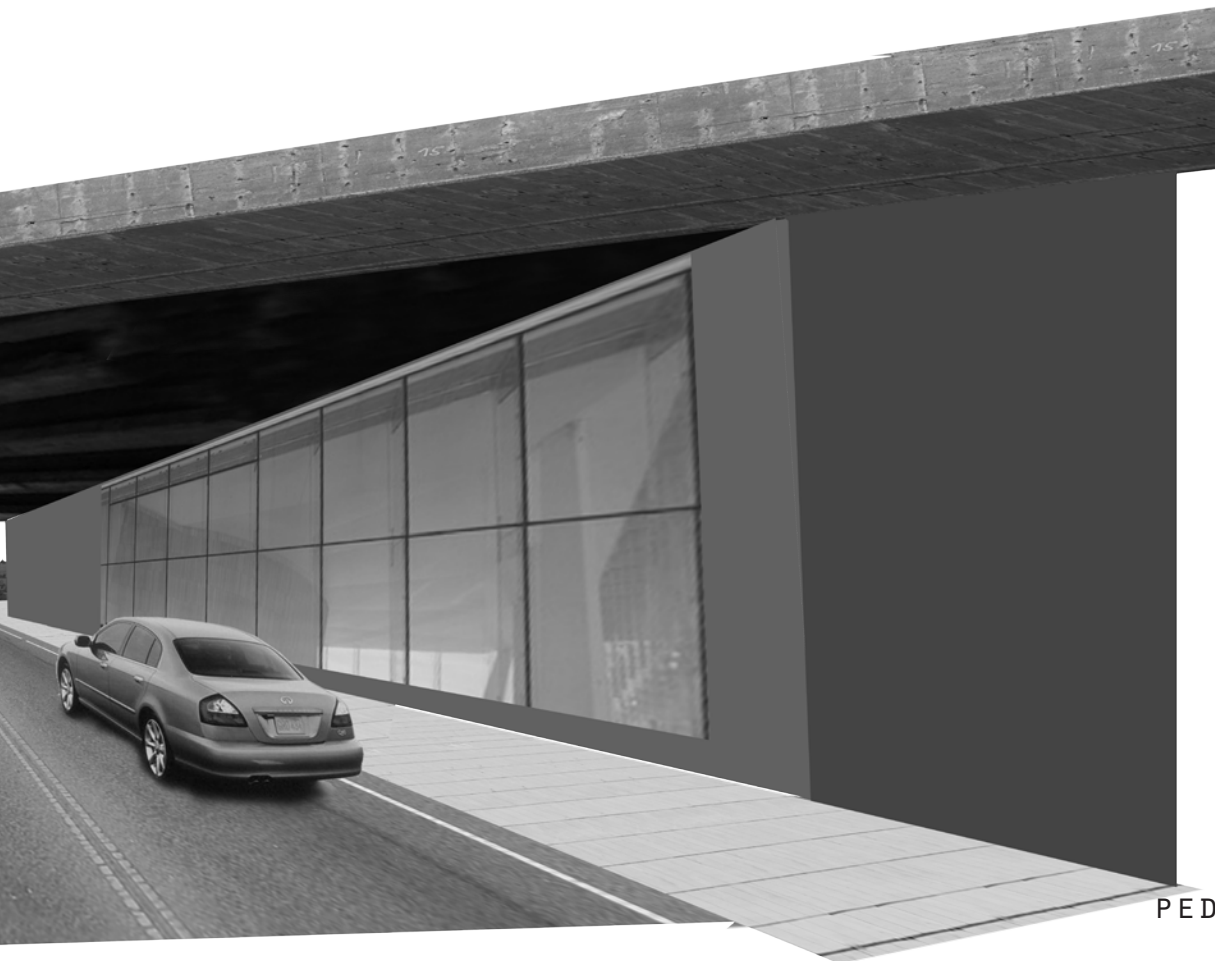
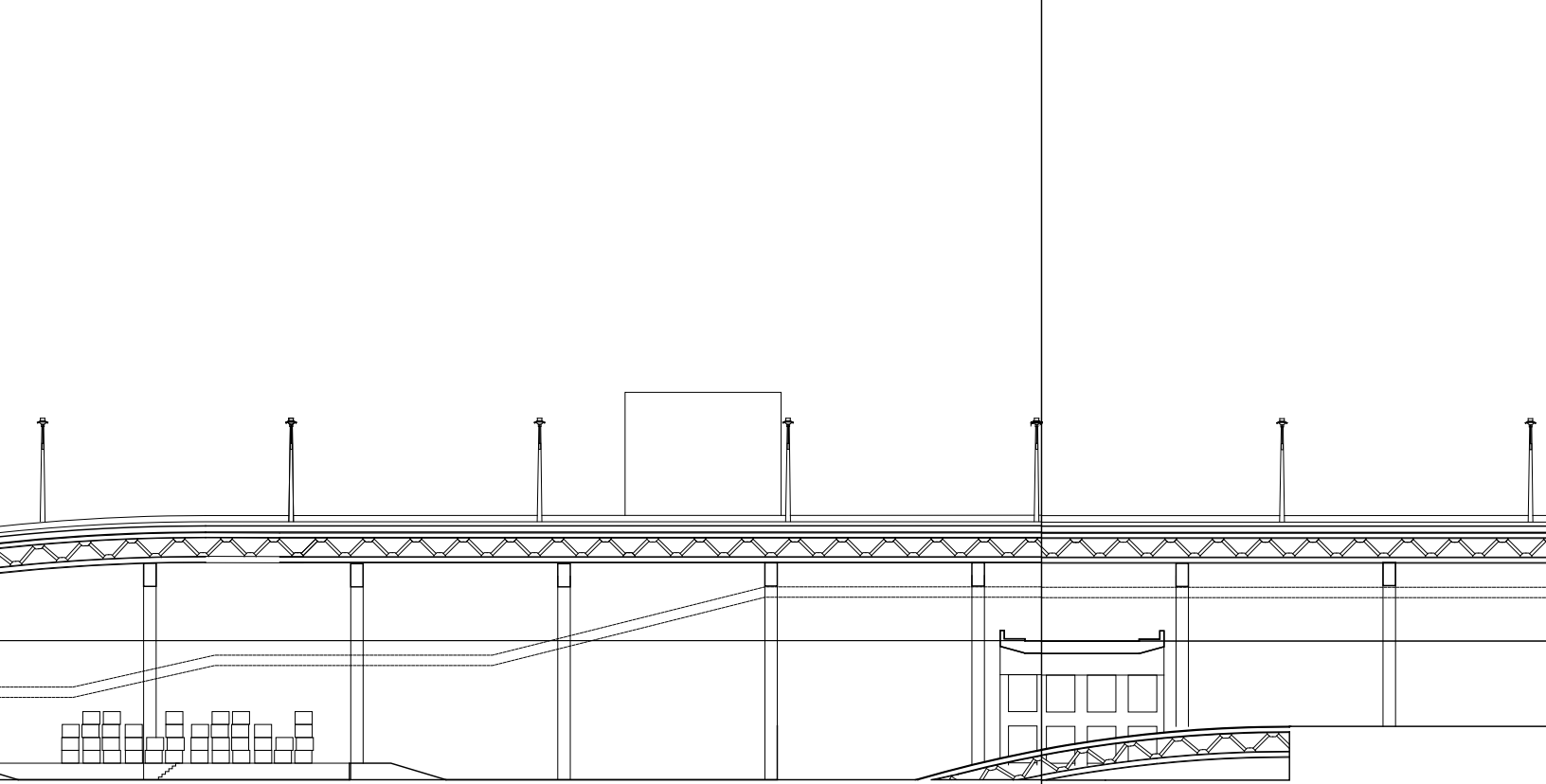

PEDESTRIAN VIEW

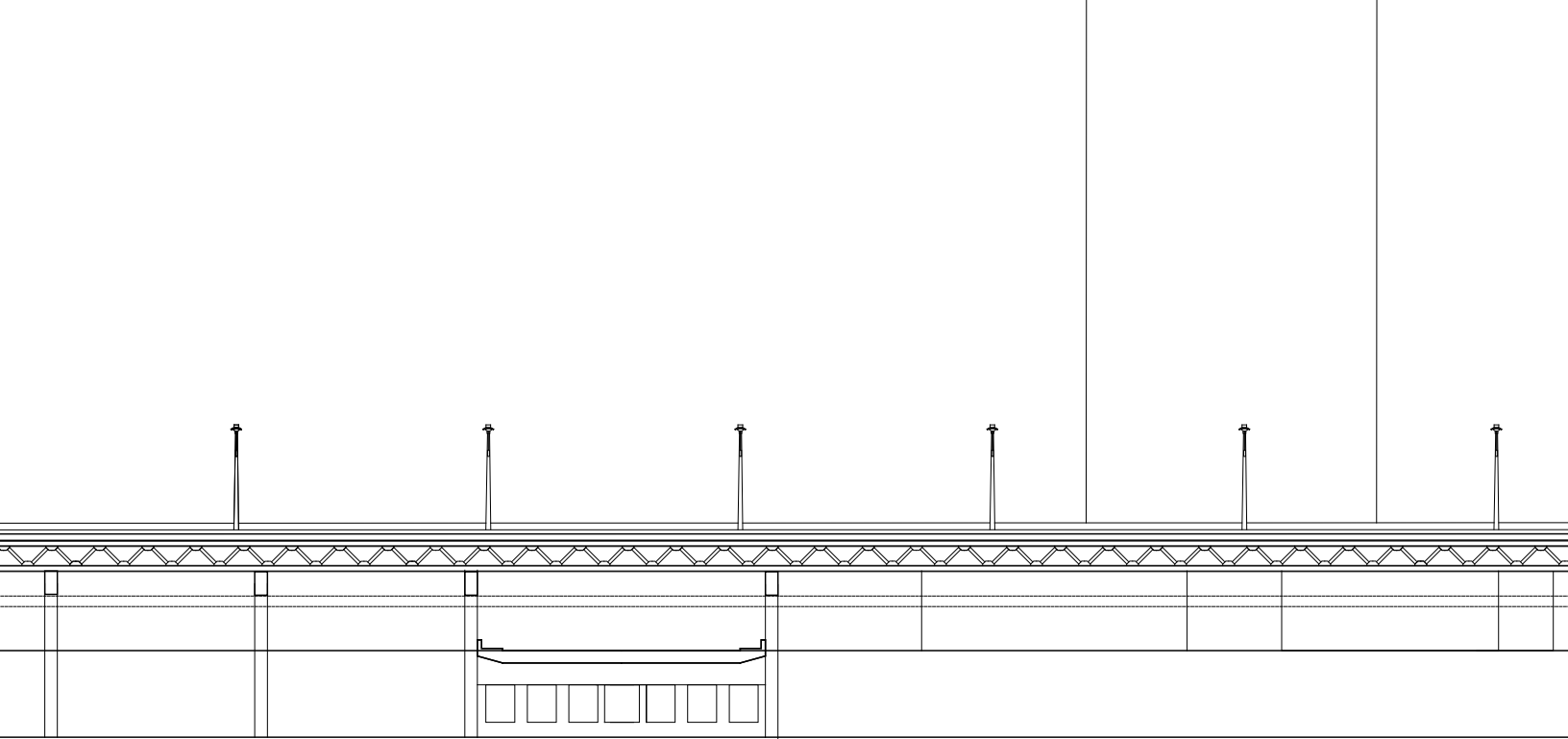

PEDESTRIAN NODE @ 1/16

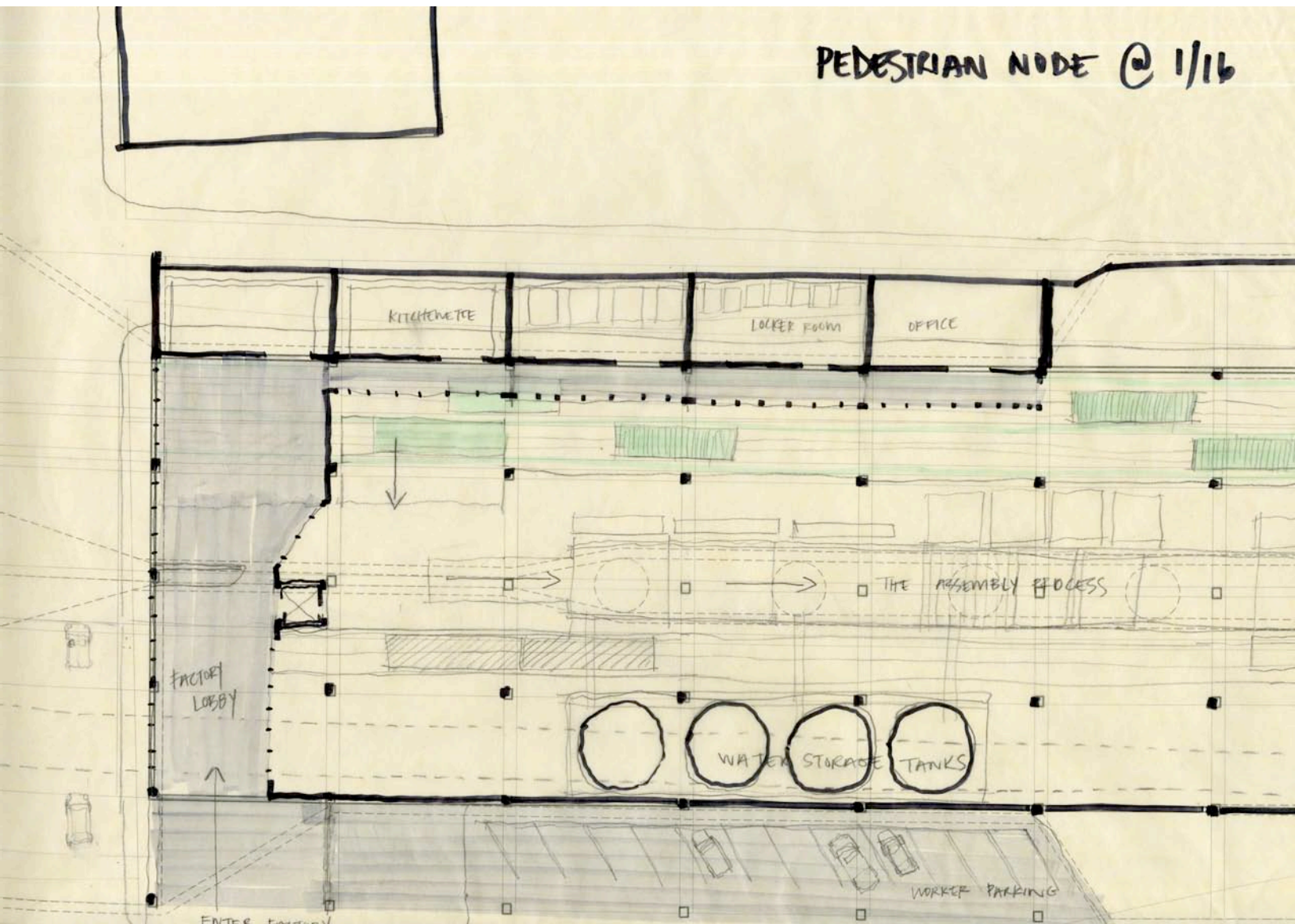

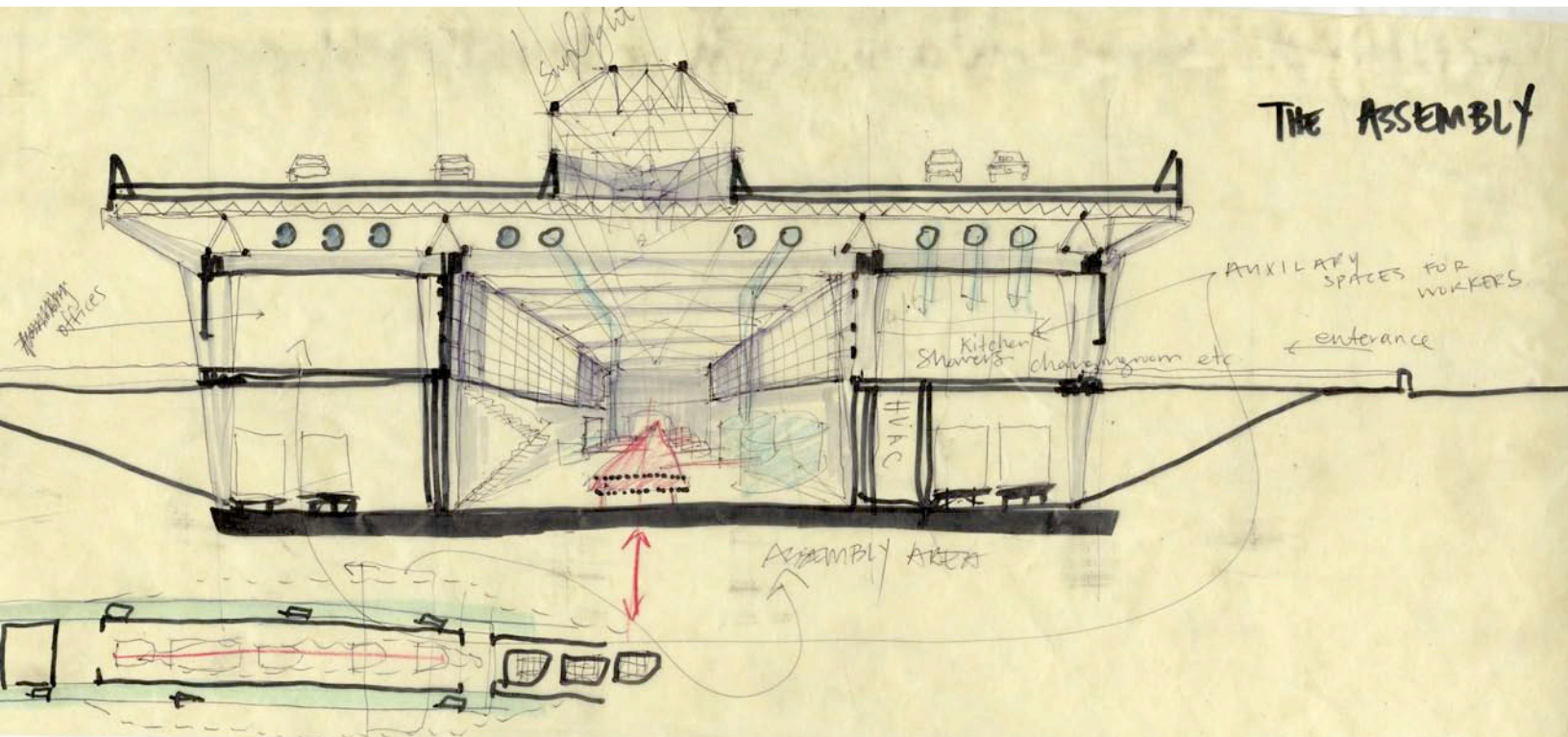
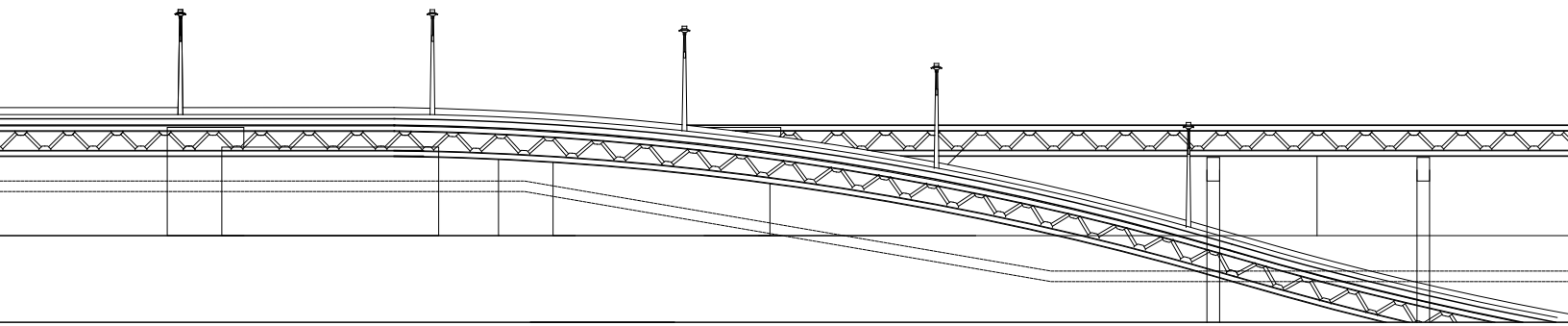

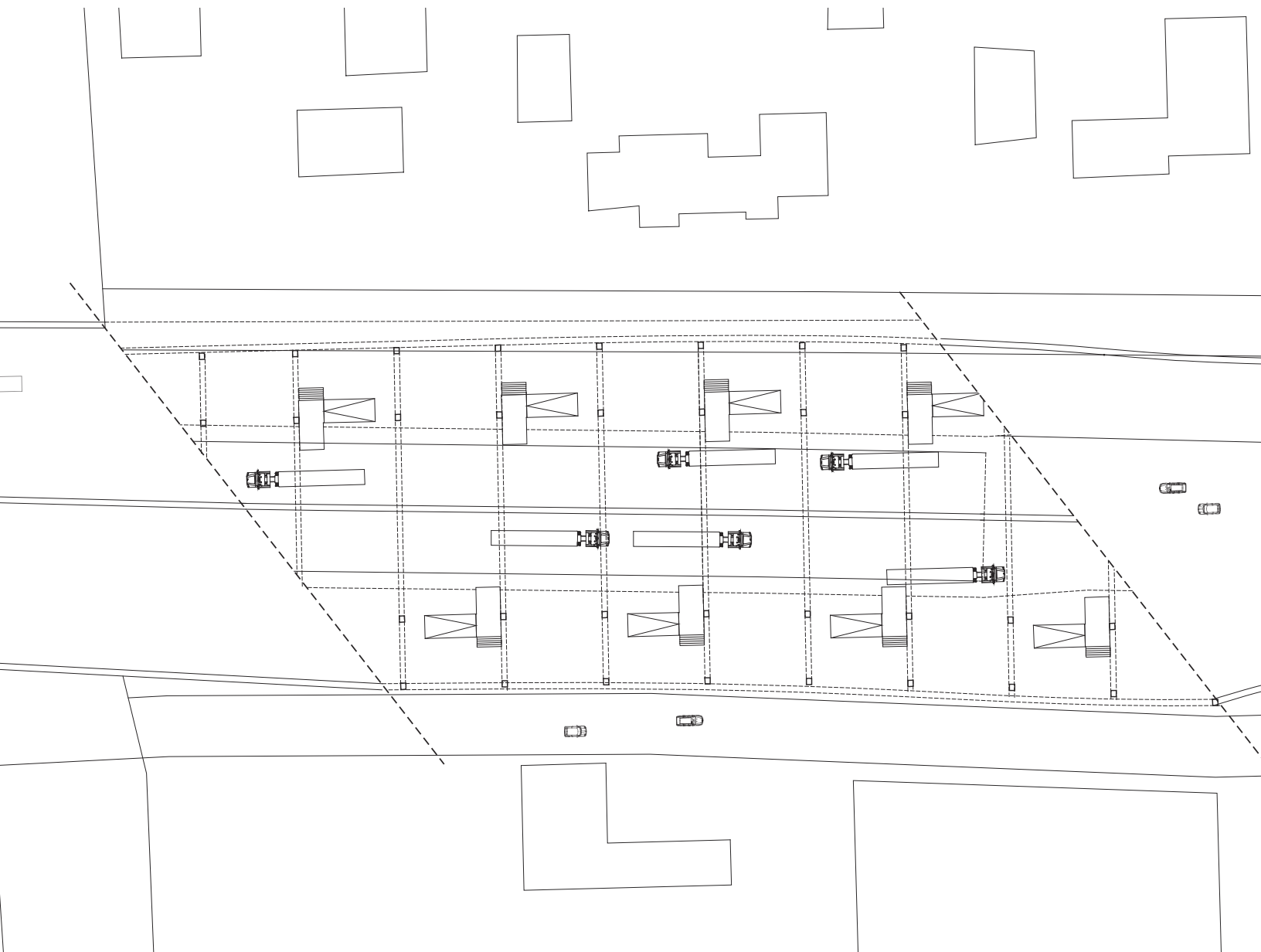
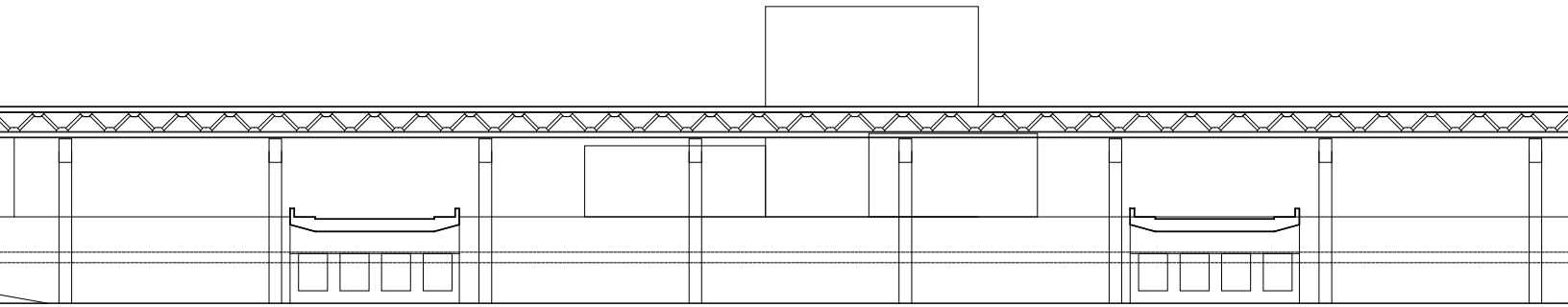

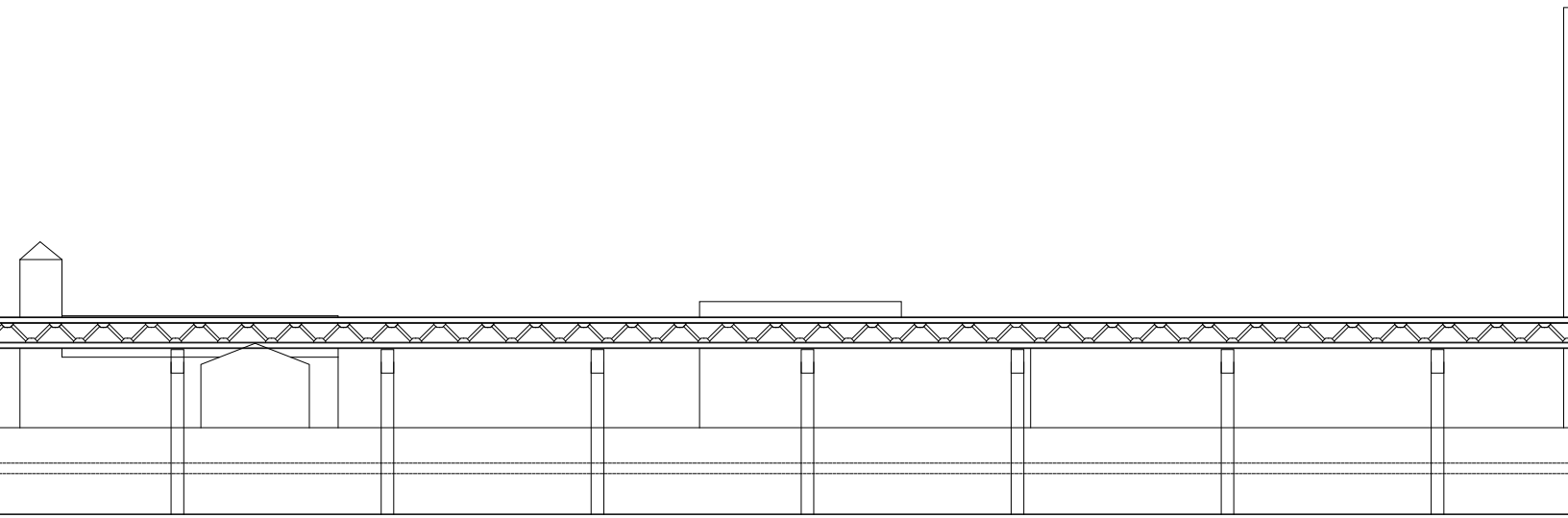

PLAN OF TRUCK IMPORT / EXPORT

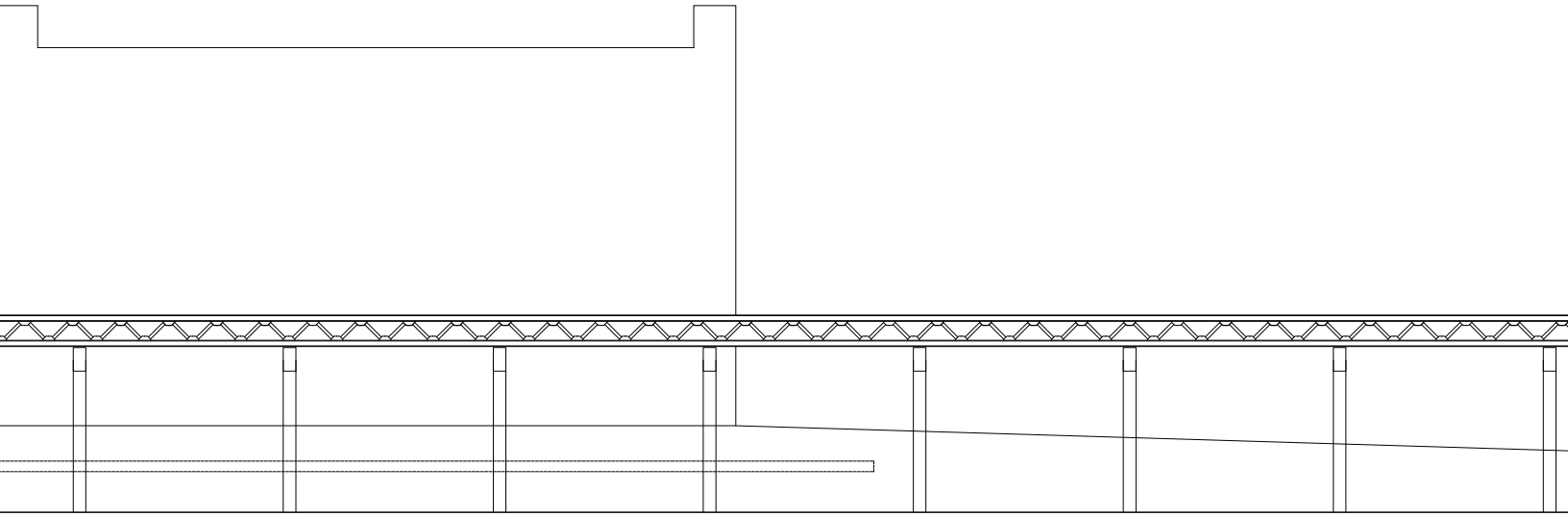

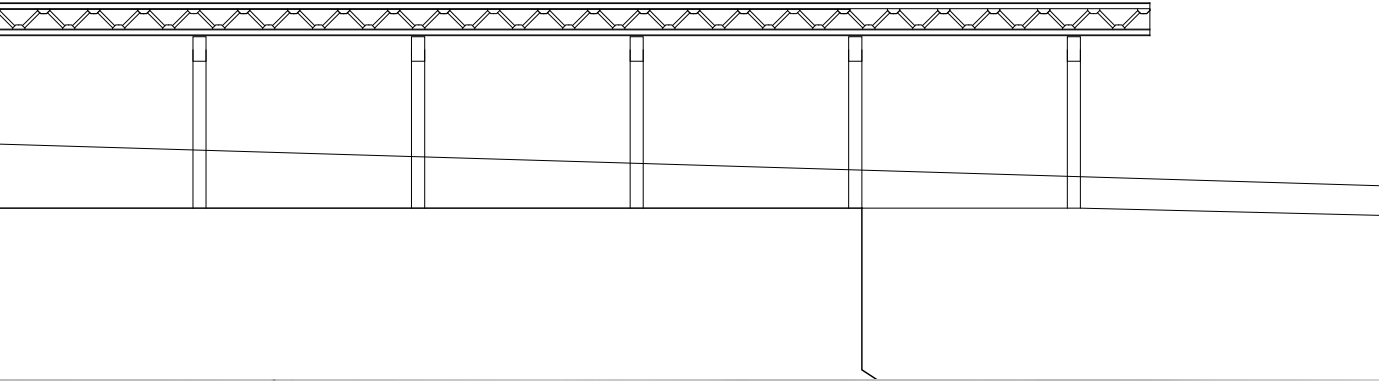

VIEW FROM THE RIVERWALK LOOKING SOUTH